

The Kinder of Norman Mason and Elizabeth Huntsinger

Descendants of Elizabeth Huntsinger-HUNTHO705

Aug 28 2008

Page 1

1. Elizabeth Huntsinger-HUNTHO705 (b. Aug 8 1836-Oswego, Oswego, New York; d. Mar 1912-Buffalo NY)
 - sp: Norman Mason-MSNBLD703 (b. Dec 4 1814-Goshen, Addison, Vermont; m. 1854; d. Nov 30 1905-Ripon, Fond du Lac, WI)
 - 2. Leroy Mason-MSNHUN601 (b. May 1 1859-Ripon, Fond du Lac, WI; d. Mar 4 1941-Ripon, Fond du Lac, WI)
 - sp: Mary Caroline Toombs-TQBXXX601 (b. Dec 19 1869-Ripon, FDL, WI; m. Sep 17 1892; d. May 15 1946-Ripon, Fond du Lac, WI)
 - 3. Leslie Norman Mason-MSNTQB501 (b. Jun 2 1896-Ripon, Fond du Lac, WI; d. Jun 11 1896-Ripon, Fond du Lac, WI)
 - 3. Arthur Mason-MSNTQB502 (b. Sep 4 1897-Ripon, Fond du Lac, WI; d. Nov 12 1970-Ripon, Fond du Lac, WI)
 - sp: Gwendolyn Lewis-LEWHGH501 (b. 1894; m. Jun 9 1920; d. Nov 29 1946-Ripon, Fond du Lac, WI)
 - 4. Charles LeRoy Mason-MSNLEW401 (b. Oct 19 1921-Ripon, Fond du Lac, WI; d. Apr 21 2000-Ripon, Fond du Lac, WI)
 - sp: Jean Kosanke-KSKXXX401 (m. Nov 17 1943)
 - 2. Florence Mason-MSNHUN602 (b. Oct 12 1862-Ripon, Fond du Lac, WI; d. Dec 2 1954-Ripon, Fond du Lac, WI)
 - sp: William Byron Foster-FTRXXX601 (b. Sep 22 1862-Mayville, WI; m. Oct 23 1890; d. Jan 24 1936-Ripon, Fond du Lac, WI)
 - 3. Irmgard Foster-FTRMSN501 (b. May 26 1902-Ripon, Fond du Lac, WI; d. Mar 1989-Green Lake, Green Lake, WI)
 - 2. Nellie Mason-MSNHUN603 (b. 1866-Ripon, Fond du Lac, WI; d. Dec 23 1889-Ripon, Fond du Lac, WI)
 - 2. William C. Mason-MSNHUN604 (b. 1872-Ripon, Fond du Lac, WI; d. Aft 1954)
 - sp: Ada NMN Mason-XXXXXX601 (b. 1875-Illinois; m. 1902)
 - 3. Marion Mason-MSNXXX501 (b. 1916-Hamburg, Erie, NY)

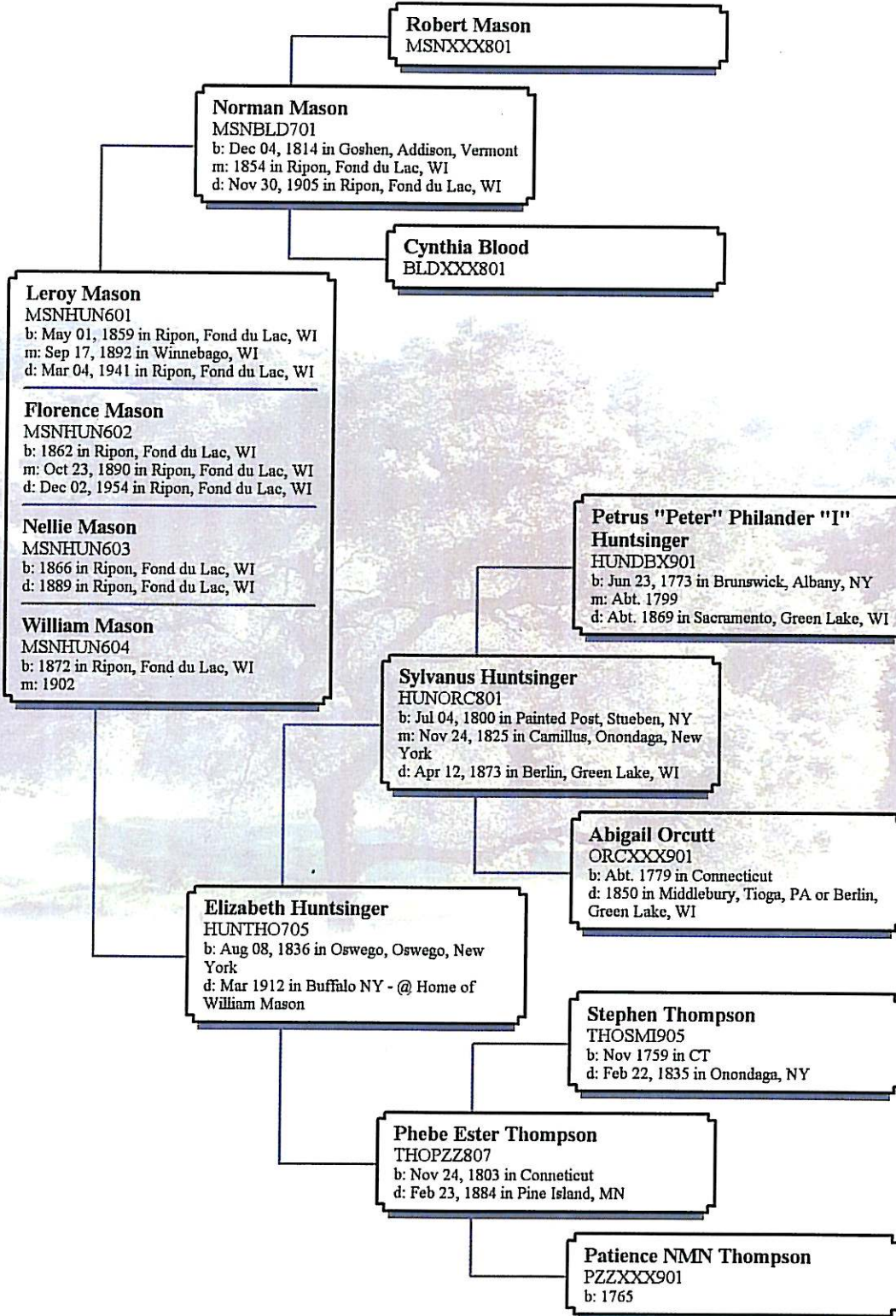

Husband			
Norman Mason-MSNBLD703			
Born-1	Dec 4 1814	Place	Goshen, Addison, Vermont
Census-2	1860	Place	Ripon, Fond du Lac, WI
		Description	Farmer
Census-3	1870	Place	Ripon, Fond du Lac, WI
		Description	Farmer
Census-4	1880	Place	Ripon, Fond du Lac, WI
		Description	Farmer
Census-5	1900	Place	Ripon, Fond du Lac, WI
		Description	Retired
Census-6	1905	Place	Ripon, Fond du Lac, WI
Died-7	Nov 30 1905	Place	Ripon, Fond du Lac, WI
Buried-8		Place	Woodlawn Cemetery, Ripon, Fond du Lac, WI
Married-9	1854	Place	Ripon, Fond du Lac, WI
Husband's father	Robert Mason-MSNXXX801		MRIN: 129
Husband's mother	Cynthia Blood-BLDXXX801		
Wife			
Elizabeth Huntsinger-HUNTHO705			
Born-10,11	Aug 8 1836	Place	Oswego, Oswego, New York
Census-12	1850	Place	Oswego, Oswego, NY
Residence-13	1852	Place	Moved from Oswego, NY to Sacramento, WI
Census-14	1860	Place	Ripon, Fond du Lac, WI
Census-15	1870	Place	Ripon, Fond du Lac, WI
Census-16	1880	Place	Ripon, Fond du Lac, WI
Census-17	1900	Place	Ripon, Fond du Lac, WI
Census-18	1905	Place	Ripon, Fond du Lac, WI
Census-19	1910	Place	Ripon, Fond du Lac, WI
Died-20	Mar 1912	Place	Buffalo NY
Buried-21		Place	Woodlawn Cemetery, Ripon, Fond du Lac, WI
Wife's father	Sylvanus Huntsinger-HUNORC801		MRIN: 74
Wife's mother	Phebe Ester Thompson-THOPZZ808		
Children List each child in order of birth.			
1 M Leroy Mason-MSNHUN601			
Born-22	May 1 1859	Place	Ripon, Fond du Lac, WI
Census-23	1860	Place	Ripon, Fond du Lac, WI
Census-24	1870	Place	Ripon, Fond du Lac, WI
Census-25	1880	Place	Ripon, Fond du Lac, WI
Died-26	Mar 4 1941	Place	Ripon, Fond du Lac, WI
Buried		Place	Woodlawn Cemetery, Ripon, Fond du Lac, WI
Spouse	Mary Caroline Toombs-TQBXXX601		MRIN: 37
Married	Sep 17 1892	Place	Winnebaqo, WI
2 F Florence Mason-MSNHUN602			
Born	Oct 12 1862	Place	Ripon, Fond du Lac, WI
Census-27	1870	Place	Ripon, Fond du Lac, WI
Census-28	1880	Place	Ripon, Fond du Lac, WI
Died	Dec 2 1954	Place	Ripon, Fond du Lac, WI
Buried		Place	Hillside Cemetery, Ripon, Fond du Lac, Wisconsin
Spouse	William Byron Foster-FTRXXX601		MRIN: 279
Married	Oct 23 1890	Place	Ripon, Fond du Lac, WI

Husband		Norman Mason-MSNBLD703		
Wife		Elizabeth Huntsinger-HUNTHO705		
Children List each child in order of birth.				
3	F	Nellie Mason-MSNHUN603		
	Born	1866	Place Ripon, Fond du Lac, WI	
	Census-29	1870	Place Ripon, Fond du Lac, WI	
	Census-30	1880	Place Ripon, Fond du Lac, WI	
	Died-31	Dec 23 1889	Place Ripon, Fond du Lac, WI	
	Buried-32		Place Woodlawn Cemetery	
	4	M	William C. Mason-MSNHUN604	
Born		1872	Place Ripon, Fond du Lac, WI	
Census-33		1880	Place Ripon, Fond du Lac, WI	
Census-34		1920	Place Hamburg, Erie, NY	Description Estimator - Door Factory
Census-35		1930	Place Hamburg, Erie, NY	Description Building Estimator
Died		Aft 1954	Place	
Spouse		Ada NMN Mason-XXXXXX601		MRIN. 281
Married		1902	Place	
Sources				
<ol style="list-style-type: none"> 1. Pedrick Genealogy Notebook-Ripon Library. 2. 1860 United States Census, . MSNBLD703-5. 3. 1870 United States Census, . MSNBLD703-6. 4. 1880 United States Census, . MSNBLD703-7. 5. 1900 United States Census. MSNBLD703-8. 6. 1905 Wisconsin State Census. MSNBLD701-9. 7. Wisconsin Historical Society- Univ. of Wisconsin, . MSNBLD703-10. 8. Actual Gravestone. MSNBLD703-11. 9. Pedrick Genealogy Notebook-Ripon Library. 10. Information provided by Merritt Knox. "Copied from old family bible". 11. Pedrick Genealogy Notebook-Ripon Library. 12. 1850 United States Census, . HUNORC801-5. 13. Pedrick Genealogy Notebook-Ripon Library. 14. 1860 United States Census. MSNBLD701-5. 15. 1870 United States Census. MSNBLD701-6. 16. 1880 United States Census. MSNBLD701-7. 17. 1900 United States Census. MSNBLD701-8. 18. 1905 Wisconsin State Census. MSNBLD701-9. 19. 1910 United States Census. MSNBLD701-12. 20. Pedrick Genealogy Notebook-Ripon Library. 21. Actual Gravestone. HUNTHO705-9. 22. Pedrick Genealogy Notebook-Ripon Library. 23. 1860 United States Census. 				

Husband	Norman Mason-MSNBLD703
Wife	Elizabeth Huntsinger-HUNTHO705
Sources (Continued)	
MSNBLD703-5.	
24. 1870 United States Census. MSNBLD703-6.	
25. 1880 United States Census. MSNBLD703-7.	
26. Pedrick Genealogy Notebook-Ripon Library.	
27. 1870 United States Census. MSNBLD703-6.	
28. 1880 United States Census. MSNBLD703-7.	
29. 1870 United States Census. MSNBLD703-6.	
30. 1880 United States Census. MSNBLD703-7.	
31. Wisconsin Historical Society- Univ. of Wisconsin. MSNHUN603-8.	
32. Actual Gravestone. MSNHUN603-9.	
33. 1880 United States Census. MSNBLD703-7.	
34. 1920 United States Census, .	
35. 1930 United States Census.	

Chronology

December 4, 1814

Norman Mason is born in Goshen, Addison, Vermont

1854

Norman Mason marries Elizabeth Huntsinger in Ripon, Fond du Lac, Wisconsin

May 1, 1859

LeRoy Mason is born in Ripon, Fond du Lac, Wisconsin

1860 United States Census

SCHEDULE 1—Free Inhabitants in City of Berlin 1st Ward in the County of Franklin State of Vermont enumerated by me, on the 17 day of July 1860. H. C. Coburn Ass't Marshal
 Post Office Berlin

1	2	3	Description			7	Value of Estate Owned		10	11	12	13	14
			Age	Sex	Color		Value of Real Estate	Value of Personal Estate					
		French, Pierre	1	M					Vt				
1055	1077	G. W. Benson	34	M		Com. E. Teacher	500	350	N.Y.				
		Kearney	33	F					"				
		Nick	1	M					"				
1140	1110	Chas. P. Johnson	30	M		Carpenter Maker		150	Vermont				
		Gene	28	F					50 Years				
		Wm. E.	5	M					"		1		
		Kenneth & wife	18	F					"		1		
101	1011	Elizabeth Johnson	70	F		Widow	200	100	Vermont				
		Luigi Hitchcock	42	M					"				
		Robert Johnson	35	M		Farmer	1000	100	N.Y.				
		Elizabeth Johnson	33	F					"				
1058	1012	George W. Burns	33	M		Carpenter &c		500	"				
		Almira	25	F					Vt				
		A. J. Stevens	6	M					"		1		
		Francis Adams	1	M					"				
		William S.	12	M					"				
1000	1083	Medford Childs	37	M		Carpenter	150	200	Vermont				
		Agnes	35	F					N.Y.				
		Charles	3	M					"				
		Thomas W.	7	M					"				
1070	1010	Robert Johnson	39	M		Farmer	2000	600	Vermont				
		Virginia	37	F					"				
		John	9	M					"		1		
		Walter W.	1	M					"				
		Lucy	7	M					"				
1051	1015	A. Johnson	25	M		Farmer	2000	2943	Vermont				
		Elizabeth	20	F					N.Y.				
		LeRoy	1	M					"				
		Almira Johnson	16	F					N.Y.				
		George Angell	33	M		Iron Laborer		100	"				
1075	1010	Harvey Johnson	35	M		Carpenter		100	Balance				
		John	15	M					"				
		Paulina	1	F					"				
		John	2	M					"				
		Marquart	7	M					"				
1092	1087	Arthur Knicker	39	M		Farmer	2500	1055	N.Y.				
		Elizabeth E.	22	F					Canada &				
		Edward Town	13	M		Farmer			"		1		
		Isabella Knicker	14	F					"		1		

No. white males, 27 No. colored males, — No. foreign born, — No. blind, — 17050 6487
 No. deaf and dumb, — No. insane, — No. paupers, — No. convicts, —

1862

Florence Mason is born in Ripon, Fond du Lac, Wisconsin

1866

Nellie Mason is born in Ripon, Fond du Lac, Wisconsin

1870 United States Census

Page No. 40; and inquiries numbered 7, 10, 11, 12, 13, 14, 15, 16, 17, 18, 19, 20, 21, 22, 23, 24, 25, 26, 27, 28, 29, 30, 31, 32, 33, 34, 35, 36, 37, 38, 39, 40, 41, 42, 43, 44, 45, 46, 47, 48, 49, 50, 51, 52, 53, 54, 55, 56, 57, 58, 59, 60, 61, 62, 63, 64, 65, 66, 67, 68, 69, 70, 71, 72, 73, 74, 75, 76, 77, 78, 79, 80, 81, 82, 83, 84, 85, 86, 87, 88, 89, 90, 91, 92, 93, 94, 95, 96, 97, 98, 99, 100, 101, 102, 103, 104, 105, 106, 107, 108, 109, 110, 111, 112, 113, 114, 115, 116, 117, 118, 119, 120, 121, 122, 123, 124, 125, 126, 127, 128, 129, 130, 131, 132, 133, 134, 135, 136, 137, 138, 139, 140, 141, 142, 143, 144, 145, 146, 147, 148, 149, 150, 151, 152, 153, 154, 155, 156, 157, 158, 159, 160, 161, 162, 163, 164, 165, 166, 167, 168, 169, 170, 171, 172, 173, 174, 175, 176, 177, 178, 179, 180, 181, 182, 183, 184, 185, 186, 187, 188, 189, 190, 191, 192, 193, 194, 195, 196, 197, 198, 199, 200, 201, 202, 203, 204, 205, 206, 207, 208, 209, 210, 211, 212, 213, 214, 215, 216, 217, 218, 219, 220, 221, 222, 223, 224, 225, 226, 227, 228, 229, 230, 231, 232, 233, 234, 235, 236, 237, 238, 239, 240, 241, 242, 243, 244, 245, 246, 247, 248, 249, 250, 251, 252, 253, 254, 255, 256, 257, 258, 259, 260, 261, 262, 263, 264, 265, 266, 267, 268, 269, 270, 271, 272, 273, 274, 275, 276, 277, 278, 279, 280, 281, 282, 283, 284, 285, 286, 287, 288, 289, 290, 291, 292, 293, 294, 295, 296, 297, 298, 299, 300, 301, 302, 303, 304, 305, 306, 307, 308, 309, 310, 311, 312, 313, 314, 315, 316, 317, 318, 319, 320, 321, 322, 323, 324, 325, 326, 327, 328, 329, 330, 331, 332, 333, 334, 335, 336, 337, 338, 339, 340, 341, 342, 343, 344, 345, 346, 347, 348, 349, 350, 351, 352, 353, 354, 355, 356, 357, 358, 359, 360, 361, 362, 363, 364, 365, 366, 367, 368, 369, 370, 371, 372, 373, 374, 375, 376, 377, 378, 379, 380, 381, 382, 383, 384, 385, 386, 387, 388, 389, 390, 391, 392, 393, 394, 395, 396, 397, 398, 399, 400, 401, 402, 403, 404, 405, 406, 407, 408, 409, 410, 411, 412, 413, 414, 415, 416, 417, 418, 419, 420, 421, 422, 423, 424, 425, 426, 427, 428, 429, 430, 431, 432, 433, 434, 435, 436, 437, 438, 439, 440, 441, 442, 443, 444, 445, 446, 447, 448, 449, 450, 451, 452, 453, 454, 455, 456, 457, 458, 459, 460, 461, 462, 463, 464, 465, 466, 467, 468, 469, 470, 471, 472, 473, 474, 475, 476, 477, 478, 479, 480, 481, 482, 483, 484, 485, 486, 487, 488, 489, 490, 491, 492, 493, 494, 495, 496, 497, 498, 499, 500, 501, 502, 503, 504, 505, 506, 507, 508, 509, 510, 511, 512, 513, 514, 515, 516, 517, 518, 519, 520, 521, 522, 523, 524, 525, 526, 527, 528, 529, 530, 531, 532, 533, 534, 535, 536, 537, 538, 539, 540, 541, 542, 543, 544, 545, 546, 547, 548, 549, 550, 551, 552, 553, 554, 555, 556, 557, 558, 559, 560, 561, 562, 563, 564, 565, 566, 567, 568, 569, 570, 571, 572, 573, 574, 575, 576, 577, 578, 579, 580, 581, 582, 583, 584, 585, 586, 587, 588, 589, 590, 591, 592, 593, 594, 595, 596, 597, 598, 599, 600, 601, 602, 603, 604, 605, 606, 607, 608, 609, 610, 611, 612, 613, 614, 615, 616, 617, 618, 619, 620, 621, 622, 623, 624, 625, 626, 627, 628, 629, 630, 631, 632, 633, 634, 635, 636, 637, 638, 639, 640, 641, 642, 643, 644, 645, 646, 647, 648, 649, 650, 651, 652, 653, 654, 655, 656, 657, 658, 659, 660, 661, 662, 663, 664, 665, 666, 667, 668, 669, 670, 671, 672, 673, 674, 675, 676, 677, 678, 679, 680, 681, 682, 683, 684, 685, 686, 687, 688, 689, 690, 691, 692, 693, 694, 695, 696, 697, 698, 699, 700, 701, 702, 703, 704, 705, 706, 707, 708, 709, 710, 711, 712, 713, 714, 715, 716, 717, 718, 719, 720, 721, 722, 723, 724, 725, 726, 727, 728, 729, 730, 731, 732, 733, 734, 735, 736, 737, 738, 739, 740, 741, 742, 743, 744, 745, 746, 747, 748, 749, 750, 751, 752, 753, 754, 755, 756, 757, 758, 759, 760, 761, 762, 763, 764, 765, 766, 767, 768, 769, 770, 771, 772, 773, 774, 775, 776, 777, 778, 779, 780, 781, 782, 783, 784, 785, 786, 787, 788, 789, 790, 791, 792, 793, 794, 795, 796, 797, 798, 799, 800, 801, 802, 803, 804, 805, 806, 807, 808, 809, 810, 811, 812, 813, 814, 815, 816, 817, 818, 819, 820, 821, 822, 823, 824, 825, 826, 827, 828, 829, 830, 831, 832, 833, 834, 835, 836, 837, 838, 839, 840, 841, 842, 843, 844, 845, 846, 847, 848, 849, 850, 851, 852, 853, 854, 855, 856, 857, 858, 859, 860, 861, 862, 863, 864, 865, 866, 867, 868, 869, 870, 871, 872, 873, 874, 875, 876, 877, 878, 879, 880, 881, 882, 883, 884, 885, 886, 887, 888, 889, 890, 891, 892, 893, 894, 895, 896, 897, 898, 899, 900, 901, 902, 903, 904, 905, 906, 907, 908, 909, 910, 911, 912, 913, 914, 915, 916, 917, 918, 919, 920, 921, 922, 923, 924, 925, 926, 927, 928, 929, 930, 931, 932, 933, 934, 935, 936, 937, 938, 939, 940, 941, 942, 943, 944, 945, 946, 947, 948, 949, 950, 951, 952, 953, 954, 955, 956, 957, 958, 959, 960, 961, 962, 963, 964, 965, 966, 967, 968, 969, 970, 971, 972, 973, 974, 975, 976, 977, 978, 979, 980, 981, 982, 983, 984, 985, 986, 987, 988, 989, 990, 991, 992, 993, 994, 995, 996, 997, 998, 999, 1000

SCHEDULE 1.—Inhabitants in First Ward City of Ripon, in the County of Franklin Co., State of Wisconsin, enumerated by me on the 4th day of June, 1870.
Post Office: Ripon Asst Marshal

Table with columns: 1-2 (District, Precinct), 3 (Name), 4-6 (Age, Sex, Color), 7 (Profession), 8-9 (Real Estate Value), 10 (Place of Birth), 11-13 (Parish, Foreign Birth, Naturalization), 14-17 (Mental/Physical Status), 18 (Whether deaf), 19-20 (Census History).

William Mason is born in Ripon, Fond du Lac, Wisconsin

1880 United States Census

Page No. 7 one
 Supervisor's Dist. No. 1st
 Enumeration Dist. No. 55

Note A.—The Census Year begins June 1, 1870, and ends May 31, 1880.
 Note B.—All persons will be included in the Enumeration who were living on the 1st day of June, 1880. No others will. Children BORN SINCE June 1, 1880, will be OMITTED. Members of Families who have DIED SINCE June 1, 1880, will be INCLUDED.
 Note C.—Questions Nos. 13, 14, 22 and 23 are not to be asked in respect to persons under 10 years of age.

SCHEDULE I.—Inhabitants in 1st Ward City of Ripon, in the County of Fond du Lac, State of Wisconsin, enumerated by me on the 1st day of June, 1880.

L. M. Curlieth
 Enumerator

Household	Name	Sex	Age	Color	Marital	Profession	Place of Birth	Place of Birth of Parents	Place of Birth of Grandparents	Education		Literacy	
										Years	Months	Can read	Can write
1	Mason Norman	M	24	W	Married	Farmer	Wisconsin	Wisconsin	Wisconsin	4	0	Yes	Yes
	Elizabeth	F	23	W	Wife	Keeping House	Wisconsin	Wisconsin	Wisconsin	4	0	Yes	Yes
	George H	M	21	W	Son	At School	Wisconsin	Wisconsin	Wisconsin	0	0	Yes	Yes
	Robert C	M	17	W	Son	At School	Wisconsin	Wisconsin	Wisconsin	0	0	Yes	Yes
	Nellie	F	13	W	Daughter	At School	Wisconsin	Wisconsin	Wisconsin	0	0	Yes	Yes
	Willie	M	7	W	Son		Wisconsin	Wisconsin	Wisconsin	0	0	Yes	Yes
2	Lathrop Mitchell	M	24	W	Married	Farmer	Wisconsin	Wisconsin	Wisconsin	4	0	Yes	Yes
	Elizabeth	F	23	W	Wife	Keeping House	Wisconsin	Wisconsin	Wisconsin	4	0	Yes	Yes
	Willie	M	12	W	Son	At School	Wisconsin	Wisconsin	Wisconsin	0	0	Yes	Yes
	Belle L	F	12	W	Daughter	At School	Wisconsin	Wisconsin	Wisconsin	0	0	Yes	Yes
3	Harverson	M	24	W	Married	Farmer	Wisconsin	Wisconsin	Wisconsin	4	0	Yes	Yes
	Eliza	F	23	W	Wife	Keeping House	Wisconsin	Wisconsin	Wisconsin	4	0	Yes	Yes
	Minnie	F	16	W	Daughter	At School	Wisconsin	Wisconsin	Wisconsin	0	0	Yes	Yes
	Lena A	F	14	W	Daughter	At School	Wisconsin	Wisconsin	Wisconsin	0	0	Yes	Yes
	Robert E	M	7	W	Son	At School	Wisconsin	Wisconsin	Wisconsin	0	0	Yes	Yes
4	Lindset Mother	M	24	W	Married	Farmer	Wisconsin	Wisconsin	Wisconsin	4	0	Yes	Yes
	Mary	F	23	W	Wife	Keeping House	Wisconsin	Wisconsin	Wisconsin	4	0	Yes	Yes
	George	M	21	W	Son	At School	Wisconsin	Wisconsin	Wisconsin	0	0	Yes	Yes
	Frankie	M	15	W	Son	At School	Wisconsin	Wisconsin	Wisconsin	0	0	Yes	Yes
5	Kawalsky Mike	M	24	W	Married	Farmer	Russia	Russia	Russia	4	0	Yes	Yes
	Mary	F	23	W	Wife	Keeping House	Russia	Russia	Russia	4	0	Yes	Yes
	Katie	F	11	W	Daughter	At School	Russia	Russia	Russia	0	0	Yes	Yes
	Franky	M	9	W	Son	At School	Russia	Russia	Russia	0	0	Yes	Yes
6	Adams John	M	24	W	Married	Farmer	Wisconsin	Wisconsin	Wisconsin	4	0	Yes	Yes
	Agnes	F	23	W	Wife	Keeping House	Wisconsin	Wisconsin	Wisconsin	4	0	Yes	Yes
	Amidon Claude	M	22	W	Son	At School	Wisconsin	Wisconsin	Wisconsin	0	0	Yes	Yes
	Lucretia	F	22	W	Daughter	At School	Wisconsin	Wisconsin	Wisconsin	0	0	Yes	Yes
7	Geoffrey Eugene	M	24	W	Married	Farmer	Wisconsin	Wisconsin	Wisconsin	4	0	Yes	Yes
	Therese	F	23	W	Wife	Keeping House	Wisconsin	Wisconsin	Wisconsin	4	0	Yes	Yes
	Frank	M	22	W	Son	At School	Wisconsin	Wisconsin	Wisconsin	0	0	Yes	Yes
	John	M	12	W	Son	At School	Wisconsin	Wisconsin	Wisconsin	0	0	Yes	Yes
8	Huffman John	M	24	W	Married	Farmer	Wisconsin	Wisconsin	Wisconsin	4	0	Yes	Yes
	Lillian	F	23	W	Wife	Keeping House	Wisconsin	Wisconsin	Wisconsin	4	0	Yes	Yes
	Henry	M	22	W	Son	At School	Wisconsin	Wisconsin	Wisconsin	0	0	Yes	Yes
9	Lawrence George	M	24	W	Married	Farmer	Wisconsin	Wisconsin	Wisconsin	4	0	Yes	Yes
	William	M	23	W	Son	At School	Wisconsin	Wisconsin	Wisconsin	0	0	Yes	Yes
	Harriet	F	22	W	Daughter	At School	Wisconsin	Wisconsin	Wisconsin	0	0	Yes	Yes
10	Adkins Charles	M	24	W	Married	Farmer	Wisconsin	Wisconsin	Wisconsin	4	0	Yes	Yes
	Elizabeth	F	23	W	Wife	Keeping House	Wisconsin	Wisconsin	Wisconsin	4	0	Yes	Yes
	Bessie	F	22	W	Daughter	At School	Wisconsin	Wisconsin	Wisconsin	0	0	Yes	Yes
	Joe	M	21	W	Son	At School	Wisconsin	Wisconsin	Wisconsin	0	0	Yes	Yes
	Sammy	M	11	W	Son	At School	Wisconsin	Wisconsin	Wisconsin	0	0	Yes	Yes
	Adkins Marshall	M	10	W	Son	At School	Wisconsin	Wisconsin	Wisconsin	0	0	Yes	Yes
	Walter	M	8	W	Son	At School	Wisconsin	Wisconsin	Wisconsin	0	0	Yes	Yes
11	Stinson Karl	M	24	W	Married	Farmer	Wisconsin	Wisconsin	Wisconsin	4	0	Yes	Yes
	Caroline	F	23	W	Wife	Keeping House	Wisconsin	Wisconsin	Wisconsin	4	0	Yes	Yes
	Henry	M	22	W	Son	At School	Wisconsin	Wisconsin	Wisconsin	0	0	Yes	Yes
	Blakely Clara	F	22	W	Daughter	At School	Wisconsin	Wisconsin	Wisconsin	0	0	Yes	Yes
	Walter	M	21	W	Son	At School	Wisconsin	Wisconsin	Wisconsin	0	0	Yes	Yes



Elizabeth (Huntsinger) Mason ca. 1885



Believed to be Florence Mason ca. 1885



Wilcox *Nellie Mason*
GROUND FLOOR
GALLERY. *Ripon.*

Nellie Mason ca. 1888
Provided by the Ripon Historical Society

Nellie Mason dies in Ripon, Fond du Lac, Wisconsin
She is buried in Woodlawn Cemetery, Ripon, Fond du Lac, Wisconsin

Registration of Deaths.

00269 No 214

00270 No 215

1. Full name of deceased	Mary Corley	Nellie M. Mason
2. Color	White	White
3. Sex	Female	Female
4. Age	43	23
5. Name of the father of deceased		Norman Mason
6. Name of the mother of deceased		E. Mason
7. Occupation	wife	School teacher
8. Place of birth	Indy	Ripon
9. Name of the wife of deceased		
10. Name of the husband of deceased	C. M. Corley	
11. Date of birth and date of death	March 28 - 1840	Dec. 23 rd 1889
12. Cause of death	Pneumonia	Parionous
13. Name of place, town or township, and county in which the person died	Ripon Wis.	Ripon Wis
14. Name and location of burial ground in which interred	Ripon	Mason Cemetery
15. Name of person returning certificate	H. L. Barnes	H. L. Barnes
16. Residence of such person	Ripon Wis.	Ripon Wis
17. Date of certificate	June 6 - 1890	June 6 - 1890
18. Date of registration	June 7 th 1890	June 7 - 1890

Not valid for identification purposes. It is illegal to make this document available to the public in electronic form.



MSNHUN603-9

1897-1898 Directory

Norman Mason, Fruit Grower, 104 Spaulding, Ripon

1900 United States Census

TWELFTH CENSUS OF THE UNITED STATES.

158 A

SCHEDULE No. 1.—POPULATION.

State of Missouri

County of Cass

Superior's District No. 2
Enumeration District No. 44

Sheet No. 4

Township or other division of county

Name of Institution

Name of incorporated city, town, or village, within the above-named division

Ward of city

Enumerated by me on the 5th day of June, 1900, J. P. [Signature]

Enumerator

06

Table with columns: LOCATION, NAME, RELATION, PERSONAL DESCRIPTION, NATIVITY, CITIZENSHIP, OCCUPATION, TRADE, OR PROFESSION, EDUCATION, SEXES OF BIRTH. Includes handwritten entries for names like 'Loth L. [Name]', 'Hessman', 'Stuffer', etc.

MSNBLD701-8

1905 Wisconsin State Census

Norman and Elizabeth Mason live in Ripon with daughter and son-in-law, William and Florence Foster

Schedule No. 1—Population.

Sheet No. 5-

Enumeration of the inhabitants in the Third Ward of The City of Ripon in the county of Fond du Lac, State of Wisconsin, on the 1st day of June, A. D. 1905.

H37 Eban J. Thompson Asst. Clerk.

Table with columns: NAME, PERSONAL DESCRIPTION, NATIVITY, OCCUPATION, TRADE, OR PROFESSION, and Dwelling or floor. Rows list individuals such as Spratt, Horace B., Wilson, Fred J., Schaffner, Amelia, etc.

November 30, 1905

Norman Mason dies in Ripon, Fond du Lac, Wisconsin
He is buried in Woodlawn Cemetery, Ripon, Fond du Lac, Wisconsin

Death Record Details

Last Name: Mason

First Name: Norman

Day: 30

Month: November

Year: 1905

County: Fond du Lac

Reel: Volume: 04 Page: 0307 Image: Index Vol: Sequence #: 244767

MSNBLD701-10



MSNBLD701-11

1910 United States Census

STATE Massachusetts
COUNTY Worcester

DEPARTMENT OF COMMERCE AND LABOR BUREAU OF THE CENSUS
THIRTEENTH CENSUS OF THE UNITED STATES: 1910 POPULATION

SUPERVISOR'S DISTRICT No. 5 SHEET No. 7 B
ENUMERATION DISTRICT No. 77
WARD or CITY Worcester

YOURSHIP OR OTHER DIVISION OF COUNTY Worcester

NAME OF OCCUPYING PLACE Worcester

ENUMERATED BY ME ON THE 21 DAY OF April 1910

Arthur G. King ENUMERATOR

SCHEDULE	NAME	RELATION	PERSONAL DESCRIPTION	SEX	AGE	MARRIAGE	EDUCATION	OCCUPATION	INDUSTRY	RECORD OF HOME	RECORD OF SERVICE	RECORD OF DEATH	RECORD OF MARRIAGE	RECORD OF DIVORCE	RECORD OF OTHER
511 146 149	Wheeler, William	Head	W	M	42	1	High School	Engineer	Worcester	1900	1900	1900	1900	1900	1900
513 147 151	Wheeler, Elizabeth	Wife	W	F	38	1	High School	Homemaker	Worcester	1900	1900	1900	1900	1900	1900
514 148 152	Wheeler, Arthur	Son	W	M	14	1	High School	Student	Worcester	1900	1900	1900	1900	1900	1900
515 149 153	Wheeler, Joseph	Son	W	M	12	1	High School	Student	Worcester	1900	1900	1900	1900	1900	1900
516 150 154	Wheeler, Louise	Daughter	W	F	10	1	High School	Student	Worcester	1900	1900	1900	1900	1900	1900
517 151 155	Wheeler, Alice	Daughter	W	F	8	1	High School	Student	Worcester	1900	1900	1900	1900	1900	1900
518 152 156	Wheeler, Frank	Son	W	M	6	1	High School	Student	Worcester	1900	1900	1900	1900	1900	1900
519 153 157	Wheeler, Mary	Daughter	W	F	4	1	High School	Student	Worcester	1900	1900	1900	1900	1900	1900
520 154 158	Wheeler, John	Son	W	M	2	1	High School	Student	Worcester	1900	1900	1900	1900	1900	1900
521 155 159	Wheeler, William	Son	W	M	1	1	High School	Student	Worcester	1900	1900	1900	1900	1900	1900
522 156 160	Wheeler, Elizabeth	Daughter	W	F	1	1	High School	Student	Worcester	1900	1900	1900	1900	1900	1900
523 157 161	Wheeler, Arthur	Son	W	M	1	1	High School	Student	Worcester	1900	1900	1900	1900	1900	1900
524 158 162	Wheeler, Joseph	Son	W	M	1	1	High School	Student	Worcester	1900	1900	1900	1900	1900	1900
525 159 163	Wheeler, Louise	Daughter	W	F	1	1	High School	Student	Worcester	1900	1900	1900	1900	1900	1900
526 160 164	Wheeler, Alice	Daughter	W	F	1	1	High School	Student	Worcester	1900	1900	1900	1900	1900	1900
527 161 165	Wheeler, Frank	Son	W	M	1	1	High School	Student	Worcester	1900	1900	1900	1900	1900	1900
528 162 166	Wheeler, Mary	Daughter	W	F	1	1	High School	Student	Worcester	1900	1900	1900	1900	1900	1900
529 163 167	Wheeler, John	Son	W	M	1	1	High School	Student	Worcester	1900	1900	1900	1900	1900	1900
530 164 168	Wheeler, William	Son	W	M	1	1	High School	Student	Worcester	1900	1900	1900	1900	1900	1900
531 165 169	Wheeler, Elizabeth	Daughter	W	F	1	1	High School	Student	Worcester	1900	1900	1900	1900	1900	1900
532 166 170	Wheeler, Arthur	Son	W	M	1	1	High School	Student	Worcester	1900	1900	1900	1900	1900	1900
533 167 171	Wheeler, Joseph	Son	W	M	1	1	High School	Student	Worcester	1900	1900	1900	1900	1900	1900
534 168 172	Wheeler, Louise	Daughter	W	F	1	1	High School	Student	Worcester	1900	1900	1900	1900	1900	1900
535 169 173	Wheeler, Alice	Daughter	W	F	1	1	High School	Student	Worcester	1900	1900	1900	1900	1900	1900
536 170 174	Wheeler, Frank	Son	W	M	1	1	High School	Student	Worcester	1900	1900	1900	1900	1900	1900
537 171 175	Wheeler, Mary	Daughter	W	F	1	1	High School	Student	Worcester	1900	1900	1900	1900	1900	1900
538 172 176	Wheeler, John	Son	W	M	1	1	High School	Student	Worcester	1900	1900	1900	1900	1900	1900
539 173 177	Wheeler, William	Son	W	M	1	1	High School	Student	Worcester	1900	1900	1900	1900	1900	1900
540 174 178	Wheeler, Elizabeth	Daughter	W	F	1	1	High School	Student	Worcester	1900	1900	1900	1900	1900	1900
541 175 179	Wheeler, Arthur	Son	W	M	1	1	High School	Student	Worcester	1900	1900	1900	1900	1900	1900
542 176 180	Wheeler, Joseph	Son	W	M	1	1	High School	Student	Worcester	1900	1900	1900	1900	1900	1900
543 177 181	Wheeler, Louise	Daughter	W	F	1	1	High School	Student	Worcester	1900	1900	1900	1900	1900	1900
544 178 182	Wheeler, Alice	Daughter	W	F	1	1	High School	Student	Worcester	1900	1900	1900	1900	1900	1900
545 179 183	Wheeler, Frank	Son	W	M	1	1	High School	Student	Worcester	1900	1900	1900	1900	1900	1900
546 180 184	Wheeler, Mary	Daughter	W	F	1	1	High School	Student	Worcester	1900	1900	1900	1900	1900	1900
547 181 185	Wheeler, John	Son	W	M	1	1	High School	Student	Worcester	1900	1900	1900	1900	1900	1900
548 182 186	Wheeler, William	Son	W	M	1	1	High School	Student	Worcester	1900	1900	1900	1900	1900	1900
549 183 187	Wheeler, Elizabeth	Daughter	W	F	1	1	High School	Student	Worcester	1900	1900	1900	1900	1900	1900
550 184 188	Wheeler, Arthur	Son	W	M	1	1	High School	Student	Worcester	1900	1900	1900	1900	1900	1900
551 185 189	Wheeler, Joseph	Son	W	M	1	1	High School	Student	Worcester	1900	1900	1900	1900	1900	1900
552 186 190	Wheeler, Louise	Daughter	W	F	1	1	High School	Student	Worcester	1900	1900	1900	1900	1900	1900
553 187 191	Wheeler, Alice	Daughter	W	F	1	1	High School	Student	Worcester	1900	1900	1900	1900	1900	1900
554 188 192	Wheeler, Frank	Son	W	M	1	1	High School	Student	Worcester	1900	1900	1900	1900	1900	1900
555 189 193	Wheeler, Mary	Daughter	W	F	1	1	High School	Student	Worcester	1900	1900	1900	1900	1900	1900
556 190 194	Wheeler, John	Son	W	M	1	1	High School	Student	Worcester	1900	1900	1900	1900	1900	1900
557 191 195	Wheeler, William	Son	W	M	1	1	High School	Student	Worcester	1900	1900	1900	1900	1900	1900
558 192 196	Wheeler, Elizabeth	Daughter	W	F	1	1	High School	Student	Worcester	1900	1900	1900	1900	1900	1900
559 193 197	Wheeler, Arthur	Son	W	M	1	1	High School	Student	Worcester	1900	1900	1900	1900	1900	1900
560 194 198	Wheeler, Joseph	Son	W	M	1	1	High School	Student	Worcester	1900	1900	1900	1900	1900	1900
561 195 199	Wheeler, Louise	Daughter	W	F	1	1	High School	Student	Worcester	1900	1900	1900	1900	1900	1900
562 196 200	Wheeler, Alice	Daughter	W	F	1	1	High School	Student	Worcester	1900	1900	1900	1900	1900	1900
563 197 201	Wheeler, Frank	Son	W	M	1	1	High School	Student	Worcester	1900	1900	1900	1900	1900	1900
564 198 202	Wheeler, Mary	Daughter	W	F	1	1	High School	Student	Worcester	1900	1900	1900	1900	1900	1900
565 199 203	Wheeler, John	Son	W	M	1	1	High School	Student	Worcester	1900	1900	1900	1900	1900	1900
566 200 204	Wheeler, William	Son	W	M	1	1	High School	Student	Worcester	1900	1900	1900	1900	1900	1900
567 201 205	Wheeler, Elizabeth	Daughter	W	F	1	1	High School	Student	Worcester	1900	1900	1900	1900	1900	1900
568 202 206	Wheeler, Arthur	Son	W	M	1	1	High School	Student	Worcester	1900	1900	1900	1900	1900	1900
569 203 207	Wheeler, Joseph	Son	W	M	1	1	High School	Student	Worcester	1900	1900	1900	1900	1900	1900
570 204 208	Wheeler, Louise	Daughter	W	F	1	1	High School	Student	Worcester	1900	1900	1900	1900	1900	1900
571 205 209	Wheeler, Alice	Daughter	W	F	1	1	High School	Student	Worcester	1900	1900	1900	1900	1900	1900
572 206 210	Wheeler, Frank	Son	W	M	1	1	High School	Student	Worcester	1900	1900	1900	1900	1900	1900
573 207 211	Wheeler, Mary	Daughter	W	F	1	1	High School	Student	Worcester	1900	1900	1900	1900	1900	1900
574 208 212	Wheeler, John	Son	W	M	1	1	High School	Student	Worcester	1900	1900	1900	1900	1900	1900
575 209 213	Wheeler, William	Son	W	M	1	1	High School	Student	Worcester	1900	1900	1900	1900	1900	1900
576 210 214	Wheeler, Elizabeth	Daughter	W	F	1	1	High School	Student	Worcester	1900	1900	1900	1900	1900	1900
577 211 215	Wheeler, Arthur	Son	W	M	1	1	High School	Student	Worcester	1900	1900	1900	1900	1900	1900
578 212 216	Wheeler, Joseph	Son	W	M	1	1	High School	Student	Worcester	1900	1900	1900	1900	1900	1900
579 213 217	Wheeler, Louise	Daughter	W	F	1	1	High School	Student	Worcester	1900	1900	1900	1900	1900	1900
580 214 218	Wheeler, Alice	Daughter	W	F	1	1	High School	Student	Worcester	1900	1900	1900	1900	1900	1900
581 215 219	Wheeler, Frank	Son	W	M	1	1	High School	Student	Worcester	1900	1900	1900	1900	1900	1900
582 216 220	Wheeler, Mary	Daughter	W	F	1	1	High School	Student	Worcester	1900	1900	1900	1900	1900	1900
583 217 221	Wheeler, John	Son	W	M	1	1	High School	Student	Worcester	1900	1900	1900	1900	1900	1900
584 218 222	Wheeler, William	Son	W	M	1	1	High School	Student	Worcester	1900	1900	1900	1900	1900	1900
585 219 223	Wheeler, Elizabeth	Daughter	W	F	1	1	High School	Student	Worcester	1900	1900	1900	1900	1900	1900
586 220 224	Wheeler, Arthur	Son	W	M	1	1	High School	Student	Worcester	1900	1900				

March, 1912

Elizabeth (Huntsinger) Mason dies at the home of her son, William Mason, in Buffalo, New York, She is buried in Woodlawn Cemetery, Ripon, Fond du Lac, Wisconsin



HUNTHO705-9



The Mason Family Plot
Woodlawn Cemetery, Ripon, Fond du Lac, Wisconsin.

Pedrick Genealogy Notebook – Ripon Library

Mason, Norman ()
 He was b at Goschen, Vt Dec 4, 1814; came to Ripon in 1853, where he lived continuously to the time of his death; m 1854 Elizabeth Huntzinger; had four children: Le Roy of Ripon; Florence who m W B Foster of Ripon; Nellie, dec'd; and William of Buffalo, N Y, all of whom survived their father, together with the widow on his death Nov 30, 1905 at his home on Oshkosh St, just west of the end of Washington St; a good citizen and farmer, and a "quiet and true man."--
 Necrol 1903 p 93. Also Necrol 1936 p 70.

Necrol '11-13 p 64:

Mrs Norman Mason d at the home of her son W C Mason at Buffalo, N Y in March, 1912, with funeral from the home of her dau Mrs W B Foster here; she was b at Oswego, N Y Aug 3, 1836 and came to Wisconsin in 1852, living at Sacramento near Berlin until her marriage; her ch survive her except Nellie, and also her sisters Mrs Anna Willard of Berlin and Mrs Frank Swarthout of Pine Island, Minn, and by her brothers Arthur Huntsinger of Oronoco, Minn, and Albert Huntsinger of Berlin.

Mason, Norman ()
 He was b at Goschen, Vt Dec 4, 1814; came to Ripon in 1853, where he lived continuously to the time of his death; m 1854 Elizabeth Huntzinger; had four children: Le Roy of Ripon; Florence who m W B Foster of Ripon; Nellie, dec'd; and William of Buffalo, N Y, all of whom survived their father, together with the widow on his death Nov 30, 1905 at his home on Oshkosh St, just west of the end of Washington St; a good citizen and farmer, and a "quiet and true man."-- Nercol 1903 p 93. Also Necrol 1936 p 70.

Necrol '11-13 p 64:

Mrs Norman Mason d at the home of her son W C Mason at Buffalo, N Y in March, 1912, with funeral from the home of her dau Mrs W B Foster here; she was b at Oswego, N Y Aug 3, 1836 and came to Wisconsin in 1852, living at Sacramento near Berlin until her marriage; her ch survive her except Nellie, and also her sisters Mrs Anna Willard of Berlin and Mrs Frank Swarthout of Pine Island, Minn. and by her brothers Arthur Huntsinger of Oronoco, Minn. and Albert Huntzinger of Berlin.

See Robert D Mason, this list, a brother of above
 See Volney C Mason, this list, a brother " "
 See William C Mason, this list, a brother " "
 See Putnam B Mason, this list, a brother " "
 See John Foster, this list, whose son William B Foster, m Florence, a dau of Norman Mason above.

Necrol 1941 p 11:

LeRoy S Mason, 81, life long resident of Ripon, d Mar 4, 1941; he was b in this city May 1, 1859, son of Norman and Elizabeth Mason; m in 1892 Miss Mary Caroline Toombs of Rosendale; for many he operated a farm at the north limits of the city (the family homestead) retiring about 20 yrs ago; he served on the common council for a period, and also was city marshal at one time; and of the city fire department; is survived by his widow and son Arthur of this city; also by his sister Mrs Foster of Green Lake and brother Wm C of ~~Buffalo~~ Chautauqua, N Y, and a grandson Carl of Ripon; int in Woodlawn, Rev Jas T Golder officiating

1‡ Mason, Norman (Cont'd)

Necrol 1946 p 38:

Mrs Mary Caroline Mason, 76, widow of LeRoy Mason, d May 15, 1946; she was b in Ripon Dec 19, 1869, dau of Christian and Caroline Toombs, early settlers; she m in 1896 and was an active member of the H S Eggleston Women's Relief Corps for many years; survived by her son Arthur Mason of this city and grandson Charles LeRoy Mason of Oshkosh; also by 2 sisters: Mrs Wm Radoll of Brandon and Mrs Fred Sawtelle of Oshkosh; and by a bro Edward of N Dak. Her husband d Mar 7, 1941. Int in Woodlawn cemetery, the Rev Dr F D Butler offic.

Inscriptions Woodlawn Vol 3 p 43:

Norman Mason, 1814-1905
 Elizabeth Mason, 1836-1912
 Nellie, their dau 1866-1889
 Leslie Norman, infant son of L S & M Mason,
 June 2, 1896, June 11, 1896

Record Book Woodlawn deeds, p 29, shows all of Lot 146 in Norman Mason, June 21, 1862. Above inscriptions are on said Lot. P C unpaid 1948.

Necrol 1946 p 97:

Mrs Gwendolin Mason, 52, d Nov 29, 1946 suddenly; she was b in England and came to this country with her mother in 1912, (Mrs Mary Lewis) and they res in Green Lake, where she m Arthur Mason in 1920, and has since res in Ripon. She was a member of St Pater's Ch of this city and a past president of the Am Legion Aux.; is survived by her widower and one son Charles Mason of Oshkosh, and a sister Mrs Robert Ward in England; int in Woodlawn Rev F D Butler officiating

From Ripon Press, Oct 13, 1949:

Miss Ann Posieczek, of Princeton, and Arthur Leroy Mason, of Ripon, were m Oct 9, 1949, at the home of Mrs Carrie Radell at Brandon, an aunt of the bridegroom, by Justice of the Peace W. Wm Diedrich of this city. They will make their home in this city, where the groom is machinist for the Speed Queen Corp.

Record Book Woodlawn deeds, p 31 shows all of Lot 153 in N Mason Mar 24, 1902. P C unpaid 1948. (See p 2 this list for interments on this lot by family of LeRoy Mason, son of Norman.)

Mason, Norman (Cont'd)

2

~~band; is survived by his widow, and a son Arthur of this city; also by his sister Mrs W B Foster, of Green Lake, and a bro William of Chautauqua, N Y, and a grandson, Carl of Ripon. Int at Woodlawn, Rev Jas T Galder officiating.~~

Interment Record:

LeRoy S Mason d March 4, 1941, age 81; int Mar 6 on Lot 153 on W side & 4 ft from S line; Woodlawn

Mary C Mason d May 15, 1946 age 76 yrs; int May 18 on W side Lot 153 and on S line; Woodlawn

Gwendolyn L Mason, d Nov 29, 1946, age 52 yrs; int Dec 3 on E side Lot 153 on S line; Woodlawn

Necrol '13-15 p 132, 149, Christ. Toombs, 85, d at th^e home of his dau Mrs L C Mason, June 28, 1914; survived by 7 ch: Mrs F W Sawtelle, Oshkosh; Mrs Mason, Ripon; Mrs Wm Radoff, Rosendale; Mrs C V Buck, Eldorado; Fred Toombs, Oshkosh; Louis Toombs, Plymouth, Ind.; and Edward Toombs Max, N Dak. Funeral in charge of Rev F C Kuether; had res in vicinity for over 50 yrs.

'27-28 p 60, 63, Mrs Charles Lewis d at the home of her son George W Lewis at Geneseo, Illinois Nov 25, 1927, with int at Oakwood cemetery there; she was b Mch 19, 1857 at Mold, North Wales, nee Mary Ann Hughes; she was m there in the Congl Ch. April 12, 1870; husband d in 1902 and in 1911 came to the U S with dau Gwendolin, and lived at Green Lake; on the marriage of the dau to Arthur Mason they mov^d to Ripon, and 3 mos ago she went to her son's; is survived by 3 dau Mrs Elizabeth James of Vancouver, Canada Mrs Nellie Ward of Baglitt, N Wales; and Mrs Mason of Ripon; also the son George.

See John Foster, Sr., whose son Wm B m Florence Mason, dau of Norman Mason above

See Wm Radoll, this list, whose wife was a sister of Mrs LeRoy Mason, son of Norman Mason above.

3 Mason, Norman (Cont'd)

Necrol 1945 p 88:

Fred C Toombs, 82, d at his home in Oshkosh Sept 30, 1945; he was b in this city May 6, 1863 and spent his youth in and near Ripon, moving to Oshkosh in 1880, where he started work for the J L Clark Carriage Co at the age of 23 and spent 30 yrs as foreman of the wood construction dep't; he m May 7, 1887, Pauline Barfnecht, and in 1892 they built a home on West Algoma St; survived by his widow, and 2 sons: Harvey B., Birmingham, Ala; Irving F of Columbus, O; sister Mrs Fred Sawtelle, Oshkosh; Mrs Mary Mason, Ripon; and Mrs Wm Radoll of Brandon. Int in Columbus, Ohio

Necrol 1945 p 90, 91:

George W Lewis, bro of Mrs Arthur Mason (Gwendoline Lewis Mason) of this city, d June 30, 1938 at his home at 803 S Center St., Geneseo, Ill. He was b June 15, 1882 at Mold, N Wales, son of Chas & Mary Ann Hughes Lewis, educated there and came to the U S in 1901, having acted as chauffeur for Victor Lawson while on tour of Europe, and continuing as such for him in this country until Lawson's death in 1925. He was m Aug 26, 1915 to Miss Jessie Freeman in Geneseo, and lived in Chicago until 11 yrs ago, when he retired, making his home at Geneseo. Survived by his widow and one dau, Miss Jessie, at home; and 3 sisters: Mrs Ma son of Ripon; Mrs Elizabeth Ward, Flint, N Dak; and Mrs Mary Jane James, Vancouver, Br C.

From "Our Souvenirs" in Ripon Press, June 21, 1945:
Miss Gwendolin Lewis of Green Lake was united in marriage to Arthur Mason of Ripon June 9, 1920 at Oshkosh.