

# The Kinder of Albert Huntsinger and Susanna Eastman

## Descendants of Albert Huntsinger-HUNTHO706

Nov 9 2008

Page 1

1. Albert Huntsinger-HUNTHO706 (b.Oct 25 1839-Oswego, Oswego, New York; d.Dec 7 1920-Berlin, Green Lake, WI)
  - sp: Susanna Maria Eastman-EASROG701 (b.Dec 12 1848-Milwaukee, WI; m.Nov 19 1866; d.Feb 20 1933-Berlin, Green Lake, WI)
  - 2. Anna Huntsinger-HUNEAS601 (b.Sep 6 1867-Sacramento, Green Lake, WI; d.Jan 9 1934-Berlin, Green Lake, WI)
    - sp: Archibald Munro McCallum-MCAMUC603 (b.Aug 22 1856-Inverae, Cumlodden, Argyll, Scotland; m.Nov 19 1886; d.Mar 12 1900-)
    - 3. Bertine "Bert" William McCallum-MCAHUN501 (b.Jun 27 1889-Berlin, Green Lake, WI; d.Oct 1 1963-Green Bay, Brown, WI)
      - sp: Julia Mary Lefebvre-LEFTIS503 (b.Sep 19 1888-Green Bay, Brown, WI; m.Sep 16 1913; d.Jul 21 1989-Green Bay, WI)
      - 4. Robert John McCallum-MCALEF401 (b.Nov 26 1917-Milwaukee, Milwaukee, WI; d.Jun 4 2005-Woodbury, Washington, WI)
        - sp: Marcella Ecklie Hove-HOVECK402 (b.Aug 7 1918-Colfax, Dunn, WI; m.Nov 4 1944; d.Nov 6 1982-St. Paul, Ramsey, MN)
        - sp: Judy Victoria Newton-NTNXXX401 (b.Dec 1918; m.Sep 5 1987; d.Dec 13 2007-Apple Valley, Dakota, MN)
      - 4. Jean Alice McCallum-MCALEF402 (b.Mar 6 1921-Green Bay, Brown, WI)
        - sp: Joseph Leo Foeller-FOEGGR407 (b.Sep 29 1917-Green Bay, Brown, WI; m.Dec 28 1946)
    - 3. Donald Archibald McCallum-MCAHUN502 (b.Oct 6 1898-Berlin, Green Lake, WI; d.Apr 28 1976-Horicon, Dodge, WI)
      - sp: Edna Margaret Davis-DVSGRF503 (b.Jul 7 1898-Nekimi, WI; m.Aug 31 1921; d.Oct 9 1952-Beaver Dam Hospital)
      - 4. Dorothy Ellen McCallum-MCADVS401 (b.Oct 7 1922-Oshkosh; d.May 14 2008-Waupun, Fond du Lac, WI)
        - sp: Edgar Emil Wilhelm Wetzel-WTZXXX401 (b.Sep 1923; m.Sep 8 1945)
      - 4. Doris Anna McCallum-MCADVS402 (b.Feb 23 1924; d.Mar 8 1976-Waupun, Dodge, WI)
        - sp: Kenneth Henry Ziebell-ZBLXXX401 (b.Oct 25 1925; m.Dec 4 1948; d.May 18 1997-Madison, Dane, WI)
      - 4. Archie Donald McCallum-MCADVS403 (b.Nov 18 1925-Oshkosh, Wisconsin; d.Nov 21 2006-Stoughton, Dane, WI)
        - sp: Blanche Richter-RICXXX401 (b.1929; m.Oct 25 1952)
      - 4. Betty Jane McCallum-MCADVS404 (b.Oct 3 1927)
        - sp: James Reilly-RELXXX401 (b.Nov 23 1922-Wisconsin; m.Apr 7 1956; d.Feb 15 1998-Milwaukee, Milwaukee, WI)
      - 4. Roy Jacob McCallum-MCADVS405 (b.Sep 7 1934)
        - sp: Darlene Steinbach-STBXXX401 (m.Oct 6 1956)
    - 3. Roy McCallum-MCAHUN503 (b.Jan 31 1900-Berlin, Green Lake, WI; d.Dec 7 1974-Appleton, Outagamie, WI)
      - sp: Anna "Cyrilla" Gerrits-GERMOR504 (b.May 6 1906-Wrightstown, WI; m.Dec 14 1929; d.Dec 22 1993-Menasha, WI)
      - 4. Donald McCallum-MCAGER401 (b.Jul 21 1930-Appleton, WI; d.Jun 4 2005-Madison, Dane, WI)
        - sp: Diane Esch-ESCXXX401 (m.Nov 17 1956)
      - 4. William McCallum-MCAGER402 (b.Abt 1932-Appleton, WI; d.Abt 1934-Appleton, WI)
  - sp: Charles Dies-DIEXXX601 (b.May 8 1855-Eureka, WI; m.Jul 23 1910; d.Jan 1927-Berlin, Green Lake, WI)
  - 2. Elmer Austin - aka - "John X. Hunt" Huntsinger-HUNEAS602 (b.Oct 21 1869-Sacramento, GL, WI; d.Mar 26 1938-Ontario, M, Oregon)
    - sp: Jessie Garfield Perkins-PKNCRK605 (b.May 1 1881-Rhode Island; m.1915; d.Dec 19 1973-Vallejo, Solano, CA)
    - 3. Eunice Hunt-HUNPKN501 (b.Nov 8 1915-Sheldon, Greenlee, Arizona; d.Apr 19 2005-Nevada City CA)
      - sp: Charles Elliott Coates-CTSLDD503 (b.Mar 31 1911-Roseburg, D, OR., USA; m.Oct 23 1941; d.Aug 9 1996-NC, Nevada, CA)
      - 4. G.L Coates-CTSHUN401
      - 4. D B Coates-CTSHUN402
      - 4. J K Coates-CTSHUN403
    - 3. John Albert Hunt-HUNPKN502 (b.Aug 9 1917-Eureka, Humboldt, CA; d.Mar 14 1920-Mentmore, McKinley, New Mexico)
    - 3. Lawrence Eastman Hunt-HUNPKN503 (b.Nov 5 1919-Gallup, McKinley, New Mexico; d.Feb 12 2001-Portland, Multnomah, OR)
      - sp: D Reiner-RNRXXX401 (m.1942)
  - 2. Laura May Huntsinger-HUNEAS603 (b.Oct 30 1875-Berlin, Green Lake, WI; d.Apr 21 1961-Berlin, Green Lake, WI)
    - sp: Grant Ellsworth Kinrade-KINJOF601 (b.Feb 28 1871-Wisconsin; m.Oct 30 1894; d.Feb 15 1957-Berlin, Green Lake, WI)
    - 3. Marie Kinrade-KINHUN501 (b.Nov 28 1899-Berlin, Green Lake, WI; d.Aft Nov 28 1899-Berlin, Green Lake, WI)
    - 3. Bernice Marie Kinrade-KINHUN502 (b.Apr 11 1903-Berlin, Green Lake, WI; d.Mar 1 1990-Ripon, Fond du Lac, WI)
      - sp: Henry J Schrader-SHRXXX501 (b.Dec 19 1904-Berlin, Green Lake, WI; m.Dec 27 1924; d.Jun 20 1968-Ripon, FDL, WI)

- 
- 4. Joyce Louise Schrader-SHRKIN401 (b.Jul 29 1927-Berlin, Green Lake, WI; d.Jul 31 1927-Berlin, Green Lake, WI)  
sp: Edward Paul Heiman-HMNXXX501 (b.Apr 3 1902-Utica, Winnebago, WI; m.Apr 9 1969; d.Dec 8 1972-Ripon, FDL, WI)
  - 3. Grace Kinrade-KINHUN503 (b.Jun 6 1908-Berlin, Green Lake, WI; d.Oct 8 1908-Berlin, Green Lake, WI)
  - 3. Doris Mae Kinrade-KINHUN504 (b.Jul 1 1912-Berlin, Green Lake, WI; d.Aug 27 1984-Ripon, Fond du Lac, WI)  
sp: Harry J Schrader-SHAXXX501 (b.Jul 13 1909-Nepeuskin, W, WI; m.Apr 19 1934; d.Aug 29 1953-Rush Lake, WI)
    - 4. John E. Schrader-SHAKIN401 (b.Jun 29 1935-Wisconsin; d.Nov 7 1993)
    - 4. Alan H Schrader-SHAKIN402 (b.1942)  
sp: Alvern H Sieger-SIGXXX501 (b.Jan 16 1924-Nepeushun, W, WI; m.Jul 15 1957; d.Mar 7 1998-Ripon, Fond du Lac, WI)
  - 2. Albert "Burt" Arthur Huntsinger-HUNEAS604 (b.Mar 24 1878-Berlin, Green Lake, WI; d.Jan 13 1943)  
sp: Mattie Holmes-HOLXXX601 (b.Sep 3 1887-Rushford, Winnebago, WI; m.Nov 30 1911; d.Jul 21 1953-Oshkosh, Fond du Lac, WI)
-

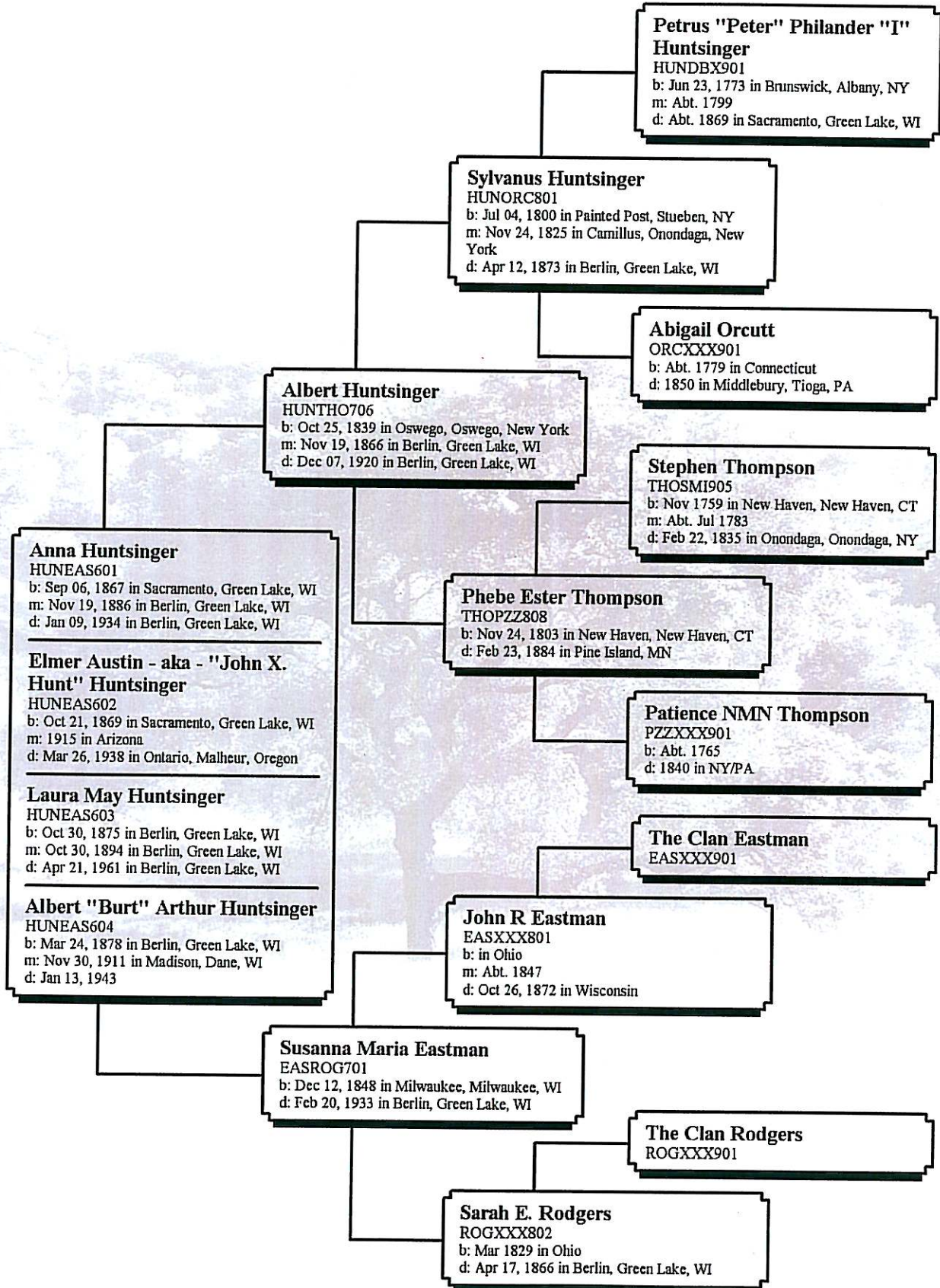

Husband <b>Albert Huntsinger-HUNTHO706</b>			
Born-1	Oct 25 1839	Place	Oswego, Oswego, New York
Census-2	1850	Place	Oswego, Oswego, NY
Census-3	1860	Place	Berlin, Green Lake, WI
Census-4	1870	Place	Berlin, Green Lake, WI
Census-5	1880	Place	Berlin, Green Lake, WI
Census-6	1895	Place	Berlin, Green Lake, WI
Census-7	1900	Place	Berlin, Green Lake, WI
Census-8	1905	Place	Berlin, Green Lake, WI
Census-9	1910	Place	Rushford, Winnebago, WI
Census-10	1920	Place	Berlin, Green Lake, WI
Died	Dec 7 1920	Place	Berlin, Green Lake, WI
Buried-11		Place	Oakwood Cemetery, Berlin Wisconsin
Married-12	Nov 19 1866	Place	Berlin, Green Lake, WI
Husband's father	Sylvanus Huntsinger-HUNORC801		MRIN: 60
Husband's mother	Phebe Ester Thompson-THOPZZ808		
Wife <b>Susanna Maria Eastman-EASROG701</b>			
Born-13	Dec 12 1848	Place	Milwaukee, Milwaukee, WI
Census-14	1850	Place	Milwaukee, Milwaukee, WI
Census-15	1860	Place	Clarno, Green, WI
Census-16	1870	Place	Berlin, Green Lake, WI
Census-17	1880	Place	Berlin, Green Lake, WI
Census-18	1900	Place	Berlin, Green Lake, WI
Census-19	1905	Place	Berlin, Green Lake, WI
Census-20	1910	Place	Rushford, Winnebago, WI
Census-21	1920	Place	Berlin, Green Lake, WI
Census-22	1930	Place	Berlin, Green Lake, WI W/Laura Huntsinger Kinnade
Died	Feb 20 1933	Place	Berlin, Green Lake, WI
Buried-23		Place	Oakwood Cemetery, Berlin Wisconsin
Wife's father	John R Eastman-EASXXX801		MRIN: 83
Wife's mother	Sarah E. Rodgers-ROGXXX802		
Children List each child in order of birth.			
1 F <b>Anna Huntsinger-HUNEAS601</b>			
Born-24	Sep 6 1867	Place	Sacramento, Green Lake, WI
Census-25	1870	Place	Berlin, Green Lake, WI
Census-26	1880	Place	Berlin, Green Lake, WI
Residence	1900	Place	915 Sumner St., Berlin, Wisconsin
Census-27	1900	Place	Berlin, Green Lake, WI
Census-28	1905	Place	Berlin, Green Lake, WI
Residence	1910	Place	915 Sumner St., Berlin, Wisconsin
Census-29	1910	Place	Berlin, Green Lake, WI
Census-30	1920	Place	Berlin, Green Lake, WI
Residence	1920	Place	434 Adams, Berlin, Wisconsin
Died-31	Jan 9 1934	Place	Berlin, Green Lake, WI
Buried-32		Place	Oakwood Cemetery, Berlin, Green Lake, WI

<b>Husband</b>		<b>Albert Huntsinger-HUNTHO706</b>	
<b>Wife</b>		<b>Susanna Maria Eastman-EASROG701</b>	
<b>Children</b> List each child in order of birth.			
1	F	<b>Anna Huntsinger-HUNEAS601</b>	
	Spouse	Archibald Munro McCallum-MCAMUC603	MRIN: 73
	Married-33	Nov 19 1886	Place Berlin, Green Lake, WI
	Spouse	Charles Dies-DIEXXX601	MRIN: 75
	Married-34	Jul 23 1910	Place Waukau, Winnebago, Wisconsin
2	M	<b>Elmer Austin - aka - "John X. Hunt" Huntsinger-HUNEAS602</b>	
	Born	Oct 21 1869	Place Sacramento, Green Lake, WI
	Census-35	1870	Place Berlin, Green Lake, WI
	Census-36	1880	Place Berlin, Green Lake, WI
	Census-37	1900	Place Lewiston, Fergus, Montana
	Residence	1915	Place Sheldon, Greenlee, Arizona
	Residence-38	1917	Place Eureka, Humboldt, California
	Census-39	1920	Place Gallup, McKinley, New Mexico
	Residence-40	1933	Place Ontario, Oregon
	Residence-41	1934	Place Ontario, Oregon
	Died-42	Mar 26 1938	Place Ontario, Malheur, Oregon
	Buried-43		Place Evergreen Cemetery, Ontario, Malheur, Oregon
	Spouse	Jessie Garfield Perkins-PKNCRK605	MRIN: 81
	Married-44	1915	Place Arizona
3	F	<b>Laura May Huntsinger-HUNEAS603</b>	
	Born	Oct 30 1875	Place Berlin, Green Lake, WI
	Census-45	1880	Place Berlin, Green Lake, WI
	Census-46	1895	Place Sacramento, Waushara, WI
	Residence-47	1898	Place Sacramento, Waushara, WI
	Census-48	1900	Place Berlin, Green Lake, WI
	Census-49	1905	Place Berlin, Green Lake, WI
	Census-50	1910	Place Berlin, Green Lake, WI
	Census-51	1920	Place Berlin, Green Lake, WI
	Census-52	1930	Place Berlin, Green Lake, WI
	Died-53	Apr 21 1961	Place Berlin, Green Lake, WI
	Buried-54		Place Oakwood Cemetery, Berlin, Green Lake, WI
	Spouse	Grant Ellsworth Kinrade-KINJOF601	MRIN: 67
	Married-55	Oct 30 1894	Place Berlin, Green Lake, WI
4	M	<b>Albert "Burt" Arthur Huntsinger-HUNEAS604</b>	
	Born	Mar 24 1878	Place Berlin, Green Lake, WI
	Census-56	1880	Place Berlin, Green Lake, WI
	Census-57	1900	Place Berlin, Green Lake, WI
	Census-58	1905	Place Berlin, Green Lake, WI
	Census-59	1910	Place Rushford, Winnebago, WI
	Census-60	1920	Place Ormo, Winnebago, WI
	Census-61	1930	Place Utica, Winnebago, WI
	Died	Jan 13 1943	Place

Husband		Albert Huntsinger-HUNTHO706	
Wife		Susanna Maria Eastman-EASROG701	
Children List each child in order of birth.			
4	M	Albert "Burt" Arthur Huntsinger-HUNEAS604	
	Buried	Place	Eureka Cemetery, Rushford, Winnebago, WI
	Spouse	Mattie Holmes-HOLXXX601	
	Married-62	Nov 30 1911	Place Madison, Dane, WI
			MRIN: 82

## Sources

1. Information provided by Merritt Knox.  
"Copied from old family bible".
2. 1850 United States Census, .  
HUNORC801-5.
3. 1860 United States Census, .  
HUNTHO706-5  
HUNORC801-6.
4. 1870 United States Census, .  
HUNTHO706-6.
5. 1880 United States Census, .  
HUNTHO706-7.
6. 1895 Wisconsin State Census.  
HUNTHO706-8.
7. 1900 United States Census, .  
HUNTHO706-9.
8. 1905 Wisconsin State Census.  
HUNTHO706-10.
9. 1910 United States Census.  
HUNTHO706-11.
10. 1920 United States Census.  
HUNTHO706-12.
11. Actual Gravestone.  
HUNTHO706-19.
12. Wisconsin Marriage Records.  
HUNTHO706-3.
13. Information provided by Diane McCallum.
14. 1850 United States Census.  
EASXXX801-5.
15. 1860 United States Census.  
EASXXX801-6.
16. 1870 United States Census.  
HUNTHO706-6.
17. 1880 United States Census.  
HUNTHO706-7.
18. 1900 United States Census, .  
HUNTHO706-9.
19. 1905 Wisconsin State Census.  
HUNTHO706-10.
20. 1910 United States Census.  
HUNTHO706-11.
21. 1920 United States Census.  
HUNTHO706-12.
22. 1930 United States Census.  
HUTH706-10.
23. Actual Gravestone.  
EASROG701-9.
24. Information provided by Diane McCallum.
25. 1870 United States Census.  
HUNTHO706-6.
26. 1880 United States Census.  
HUNTHO706-7.
27. 1900 United States Census.  
MCAMUC603-10.

<b>Husband</b>	<b>Albert Huntsinger-HUNTHO706</b>
<b>Wife</b>	<b>Susanna Maria Eastman-EASROG701</b>
<b>Sources (Continued)</b>	
28. 1905 Wisconsin State Census. MCAMUC603-11.	
29. 1910 United States Census, . MCAHUN603-12.	
30. 1920 United States Census, . MCAMUC603-13.	
31. Information provided by Diane McCallum. HUNEAS601-9.	
32. Actual Gravestone. HUNEAS601-9.	
33. Wisconsin Historical Society- Univ. of Wisconsin, . MCAMUC603-7.	
34. Information provided by Diane McCallum.	
35. 1870 United States Census. HUNTHO706-6.	
36. 1880 United States Census. HUNTHO706-7.	
37. 1900 United States Census. HUNEAS602-4.	
38. California Birth Records. HUNPKN502-1.	
39. 1920 United States Census. HUNEAS602-7.	
40. Obituary. Obituary for Susan (Eastman) Huntsinger.	
41. Obituary. Obituary for Anna (Huntsinger) McCallum - Dies.	
42. Oregon Death Index, 1903-1998. HUNEAS602-9.	
43. Actual Gravestone. HUNEAS602-10.	
44. Information by Eunice (Hunt) Coates - Written History. HUNEAS602-6.	
45. 1880 United States Census. HUNTHO706-7.	
46. 1895 Wisconsin State Census. KINJOF601-4.	
47. Wisconsin Historical Society- Univ. of Wisconsin. KINJOF601-5.	
48. 1900 United States Census, . KINJOF601-6.	
49. 1905 Wisconsin State Census. KINJOF601-7.	
50. 1910 United States Census. KINJOF601-8.	
51. 1920 United States Census. KINJOF601-7.	
52. 1930 United States Census. KINJOF601-8-2.	
53. Obituary. HUNEAS603-9.	
54. Actual Gravestone. KINJOF601-12.	
55. Wisconsin Historical Society- Univ. of Wisconsin. KINJOF601-3.	
56. 1880 United States Census. HUNTHO706-7.	
57. 1900 United States Census. HUNTHO706-9.	
58. 1905 Wisconsin State Census. HUNTHO706-10.	
59. 1910 United States Census.	

Husband	Albert Huntsinger-HUNTHO706
Wife	Susanna Maria Eastman-EASROG701
Sources (Continued)	
HUNTHO706-11.	
60. 1920 United States Census. HUNEAS604-5.	
61. 1930 United States Census, . HUNEAS604-6.	
62. Person's Obituary.	

Aunt Lillian French Heron  
 Eun Hanson Harrison  
 Clyde -

Grandmother Huntsinger  
 No sisters, no bro.  
 Born Melwaukee  
 Children  
 Laura Huntsinger - Berlin  
 (1875 born) Gustus St.  
 Bert - Berlin  
 Anna - Sacramento  
 Elmer - "

Grant Kuriade 1870-  
 D. I. T. D.

Married Oct 30 - 1894  
 Rev. H. Schrader  
 Green Lake, Wis.

My own Cousins  
 - Donald McCallum  
 - Roy  
 - Eugene  
 - Eunice Hand O'Brien  
 - Harry

After 6 days, return to  
 EATON'S MARKET  
 GREEN LAKE, WISCONSIN

GREEN LAKE  
 WISCONSIN  
 OCT 30 1894

UNITED STATES  
 POSTAGE

I believe this is my  
 grandmother writing in this  
 title. It is not my mother  
 except for a couple of places.  
 I remember seeing a scrap book  
 but as I remember it as  
 birthday, Christmas cards and a  
 few articles of Berlin. I have  
 no idea when it went.

Alan



Grampa Kinrade Family  
 Grampa Ed Kinrade  
 Mrs. Bence (Grampa's Mother)  
 Dan Kinrade Beloit  
 Jack Kinrade -  
 Joe Kinrade -  
 Mr. Kashy Johnson (Bellevue Mother)  
 Family -  
 Grandma Kinrade  
 Ed. Jones {  
 Kate Jones Young -  
 Henry Jones -  
 John "

---

Scheldin

Huntsinger Albert  
 New York Oswego  
 Mrs. Dolis Spoor mother to newcomer  
 Mrs. Liza Mason -  
 Mrs. Mildred Swarthout  
Carminelle  
 Mrs. Emilene Mapee  
 Mrs. Ann Willard  
 Mrs. Francis  
 Mr. Arthur Huntsinger

- Sara Rogus - married -  
 John Eastman -  
 Susan Eastman -

Nancy Rogus - married -  
 Thomas Giles French  
 Lettie French  
 Byron French  
 Lettie French dau - Warren -  
 Flora -

Byron French  
 Marie Jeanne Henderson  
 Homer -  
 Lettie -  
 Dorothy = Orcutt

Lettie Huntsinger  
 Margaret Sarah Rogus Eastman  
 Justina sister Nancy Rogus  
 Thomas Giles French

Huntsinger Family Genealogy notes by Doris (Kinrade) Schrader - Sieger, daughter of Laura (Huntsinger) Kinrade.

## **Chronology**

**October 25, 1839**

Albert Huntsinger is born in Oswego, Oswego, New York

**December 12, 1848**

Susanna Marie Eastman is born in Milwaukee, Milwaukee, Wisconsin

Notes of Laura (Huntsinger) Kinrade and Doris (Kinrade) Schrader – Sieger  
Provided by Alan Schrader

---

Note: Albert Huntsinger is listed twice in the 1860 Census, first with his parents, Sylvanus and Phebe Huntsinger and second, as a farm laborer with John Holt in Berlin Twp. Green Lake, Wisconsin.  
1860 United States Census

Page No. 66

**SCHEDULE 1.—Free Inhabitants in** the town of Berlin **in the County of** Lewis **State** Wis.  
**of** Wis. **enumerated by me, on the** 30 **day of** June **1860.** H. H. Taylor Ass't Marshal  
**Post Office** Berlin

1	2	3	Description			7	Value or Excess Owed		10	11	12	13	14	
			4	5	6		8	9						
Produce of an orchard or garden		The name of every person whose usual place of abode on the first day of June, 1860, was in this family.	Age	Sex	Color	Profession, Occupation, or Trade of each person, male and female, over 15 years of age.	Value of Real Estate.	Value of Personal Estate.	Place of Birth, Naming the State, Territory, or Country.	Married within year	Under 18 years of age	Whether deaf and dumb, blind, insane, idiotic, pauper, or convict.		
1	571		574	Charles	Wimmer	26	m	w	Business	2000	500	England		
2			Louise	"	22	f	w							
3			George	"	21	m	w							
4			Richard	"	20	m	w							
5	572	575	Wright	Henry	27	m	w	Business	200	100	New York			
6			Hugh	"	12	f	w				New York			
7			Eugene	"	13	m	w				Wis			
8	573		Manuel	"										
9	574	576	John	Holt	50	m	w	Business	1000	1000	Connecticut			
10			Louise	"	17	f	w				New York			
11			Henry	"	2	f	w				Wis	1		
12			John	"	10	f	w					1		
13			John	"	6	m	w					1		
14			William	"	2	m	w							
15			Walter	Huntsinger	20	m	w	Business			New York			
16	575	577	John	H. Huntsinger	57	m	w	Business	1000	1000	"			
17			John	"	10	f	w				New York			
18			William	"	5	m	w				Wis	1		
19			James	"	4	f	w				"	1		
20			Frank	"	10	m	w				"			
21			Edgar	"	2	m	w				"			
22			John	"	17	f	w	Business			New York			
23			Henry	"	10	f	w				Wis			
24	576	578	William	Huntsinger	50	m	w	Business	1000	1000	Wis			
25			William	"	11	f	w				"	1		
26			Manuel	"	2	m	w				"	1		
27			Richard	"	4	f	w				"	1		
28			John	"	4	m	w				"			
29			John	"	4	m	w				"			
30			Manuel	"	10	f	w				"			
31			Manuel	"	10	f	w				"			
32			Sylvanus	Huntsinger	16	f	w	Business			New York			
33			Walter	Bradley	24	m	w	Business			New York			
34	577	579	Albert	Huntsinger	60	m	w	Business	2000	1000	New York			
35			Henry	"	31	f	w				Wis			
36			Manuel	"	10	m	w				"	1		
37			Richard	"	4	m	w				"	1		
38			John	"	3	f	w				"			
39			Manuel	"	1	m	w				"			
40			Richard	"	17	f	w				Wis	1		
No. white males, 24							No. colored males, _____		No. foreign born, _____		No. blind, _____		No. deaf and dumb, _____	
No. white females, 17							No. colored females, _____		No. insane, _____		No. paupers, _____		No. convicts, _____	

39

1860 United States Census - Berlin, Green Lake Wisconsin. (Sacramento)

Page No. 12

**SCHEDULE 1—Free Inhabitants in the town of Berlin in the County of Green Lake State**  
of Wisconsin enumerated by me, on the 9 day of June 1860. *Wm. Taylor* Ass't Marshal  
Post Office *Berlin*

1	2	3	Domicile			7	Value or Estate Owned		10	Place of Birth			14	
			4	5	6		8	9		11	12	13		
1	572	570	<i>Henry Briggs</i>	45	m		<i>Farmer</i>	1400	500	<i>Connecticut</i>				
2			<i>Henry</i>	18	f									
3			<i>Charles</i>	12	m									
4	572		<i>George Smith</i>	35	m					<i>Ill</i>				
5	572	571	<i>John Smith</i>	15	f					<i>New York</i>				
6			<i>William</i>	5	f					<i>Wis</i>	1			
7			<i>Frank</i>	7	m									
8			<i>Esther</i>	1	f									
9	572	572	<i>German Huntling</i>	60	m		<i>Farmer</i>	500	100	<i>New York</i>				
10			<i>Esther</i>	57	f					<i>Conn</i>				
11			<i>William</i>	12	f					<i>New York</i>	1			
12			<i>James</i>	14	f						1			
13			<i>Michael</i>	21	m		<i>Laborer</i>				1			
14			<i>John</i>	70	m					<i>Conn</i>			<i>Blind</i>	
15	572		<i>George Smith</i>											
16	572	572	<i>John Young</i>	40	m		<i>Farmer</i>	600	100	<i>New York</i>				
17			<i>John</i>	42	f									
18			<i>Henry</i>	20	f									
19			<i>George</i>	14	m		<i>Laborer</i>							
20			<i>Robert</i>	16	f									
21			<i>George</i>	17	f						1			
22			<i>Thomas</i>	10	m						1			
23			<i>Charles</i>	2	m					<i>Wis</i>				
24	572	572	<i>William Huntling</i>	58	f			<i>Free</i>	500	<i>New York</i>				
25			<i>Richard</i>	52	m		<i>Farmer</i>	300	100					
26			<i>John</i>	30	m		<i>Farmer</i>						<i>Imaginary Family</i>	
27	572	572	<i>John Brown</i>	50	f			400						
28			<i>John</i>	15	f					<i>Ohio</i>	1			
29	572	572	<i>Thomas Brown</i>	40	m		<i>Farmer</i>	600	400	<i>Massachusetts</i>				
30			<i>Henry</i>	13	f					<i>Ohio</i>	1			
31			<i>John</i>	11	f					<i>Wis</i>	1			
32			<i>James</i>	8	m						1			
33			<i>James</i>	6	m						1			
34			<i>Henry</i>	5	f									
35	572	572	<i>George Huntling</i>	47	m		<i>Farmer</i>	1500	500	<i>New York</i>				
36			<i>Angeline</i>	42	f									
37			<i>James</i>	27	f					<i>Conn</i>				
38			<i>Henry</i>	17	m		<i>Farmer</i>							
39			<i>John</i>	16	m									
40			No. white males, 19				No. colored males, _____	No. foreign born, _____	No. blind, _____	11 m	310	No. Males, _____	No. females, _____	
				No. white females, 19		No. colored females, _____	No. deaf and dumb, _____	No. insane, _____			No. paupers, _____			

38

HUNORC801-6 Census Lines 10 - 15  
1860 Census Transcription for Lines 10 - 15

- Sylvanus Huntsinger
- Ester P. Huntsinger
- Millie Huntsinger
- Frances Huntsinger
- Albert Huntsinger
- Peter Huntsinger - Father of Sylvanus

There is no record of Albert Huntsinger Sr. having served in the Civil War.

November 27, 1866

Albert Huntsinger marries Susanna Maria Eastman in Berlin, Green Lake, Wisconsin

**Marriages.**

02269

Nov 27 1866

1. Date of registration.....

2. The color.....

3. Full name of husband..... Albert Huntsinger

4. Full name of wife previous to marriage..... Susanna M Eastman

5. Occupation of said husband.....

6. Residence of said husband..... Berlin

7. Birthplace of said husband..... Oswego Co N.Y.

8. The place, town or township, and county where the marriage was contracted..... Berlin

9. Time when the marriage was contracted..... Nov 19 1866

10. By what ceremony contracted.....

11. Name of person pronouncing marriage..... Charles A. Spencer

12. Residence of person last named..... Berlin

12. Names of subscribing witnesses..... Sarah E. Spencer  
Jesse G. Spencer

14. Date of certificate of marriage.....

15. Name of the father of said husband.....

16. Name of the mother of said husband..... Phoebe Huntsinger

17. Name of the father of said wife..... John Eastman

18. Name of the mother of said wife..... Sarah Eastman

September 6, 1867

Delia Anne "Annie" Huntsinger is born in Sacramento, Green Lake, Wisconsin

Note: The family notes of Laura (Huntsinger) Kinrade indicate the name "Delia A. Huntsinger"

October 21, 1869

Elmer Austin Huntsinger is born in Sacramento, Green Lake, Wisconsin

1870 United States Census

Page No. 11

SCHEDULE 1.—Inhabitants in House of Belie, in the County of Green Lake, State of Wisconsin, enumerated by me on the 14<sup>th</sup> day of July, 1870. 315

Post Office: Green Lake

No. of dwelling	No. of white males	No. of white females	No. of males, foreign born	No. of females, foreign born	No. of males, native born	No. of females, native born	Place of birth, naming State or Territory of U. S., or the Country, if of foreign birth.	Profession, Occupation, or Trade of each person, male or female.	Value of Real Estate		Value of Personal Estate		Place of Birth, naming State or Territory of U. S., or the Country, if of foreign birth.	Profession, Occupation, or Trade of each person, male or female.	Whether deaf and dumb, blind, insane, idiotic, pauper, or convict.	Color	Sex	Age	Marital Status	Occupational Description	
									Male	Female	Male	Female									
1							Wisconsin														
2							Wisconsin														
3							Wisconsin														
4	107	108			1000	1000	Wisconsin	farmer													
5							Wisconsin														
6	108	109			1000	1000	England														
7							England														
8							Wisconsin														
9							Wisconsin														
10							Wisconsin														
11	109	110			1000	1000	Wisconsin														
12							Wisconsin														
13	110	111			1000	1000	Wisconsin														
14							Wisconsin														
15	111	112			1000	1000	Wisconsin														
16							Wisconsin														
17							Wisconsin														
18							Wisconsin														
19							Wisconsin														
20							Wisconsin														
21							Wisconsin														
22							Wisconsin														
23	112	113			1000	1000	Wisconsin														
24							Wisconsin														
25							Wisconsin														
26	113	114			1000	1000	Wisconsin														
27							Wisconsin														
28							Wisconsin														
29							Wisconsin														
30							Wisconsin														
31							Wisconsin														
32							Wisconsin														
33	114	115			1000	1000	England														
34							Wisconsin														
35							Wisconsin														
36							Wisconsin														
37							Wisconsin														
38							Wisconsin														
39							Wisconsin														
40							Wisconsin														

No. of dwellings 11 No. of white males 28 No. of males, foreign born 2 No. of females, foreign born 2 No. of males, native born 28 No. of females, native born 28

**October 30, 1875**

Laura May Huntsinger is born in Berlin, Green Lake, Wisconsin

**March 23, 1878**

Albert Arthur Huntsinger Jr. is born in Berlin, Green Lake, Wisconsin

*JDM Research Notes:*

*Because the location of "Sacramento" seems to be flexible, by either the official boundaries, or used as a neighborhood description, it is formally recognized as Sections 35 and 36, but as a neighborhood, it also contains Sections 1 and 2. It also appears that the same areas, were also considered part of Berlin Township.*

*Albert and Susan Huntsinger probably lived in Section 1, indicated by the green boarder from 1866 to about 1871 – 1874, then moved into the city of Berlin, on Water Street, until about 1879, then moved back to the area of Section 1 of Berlin Township, indicated by the green boarder, until the winter of 1905/1906. The constant in the census of 1870, 1880, 1895, 1900, and 1905, is that Albert Huntsinger and his family resided next to, or within a few properties of the Willard farm, indicated by the yellow boarder.*

*The property with a blue boarder was also owned by Albert and Susan Huntsinger, and was sold in 1905. The comment of the current owner is that this property is mostly a marsh / wetland area. It is unknown when this property was purchased, or if anyone ever resided there,*

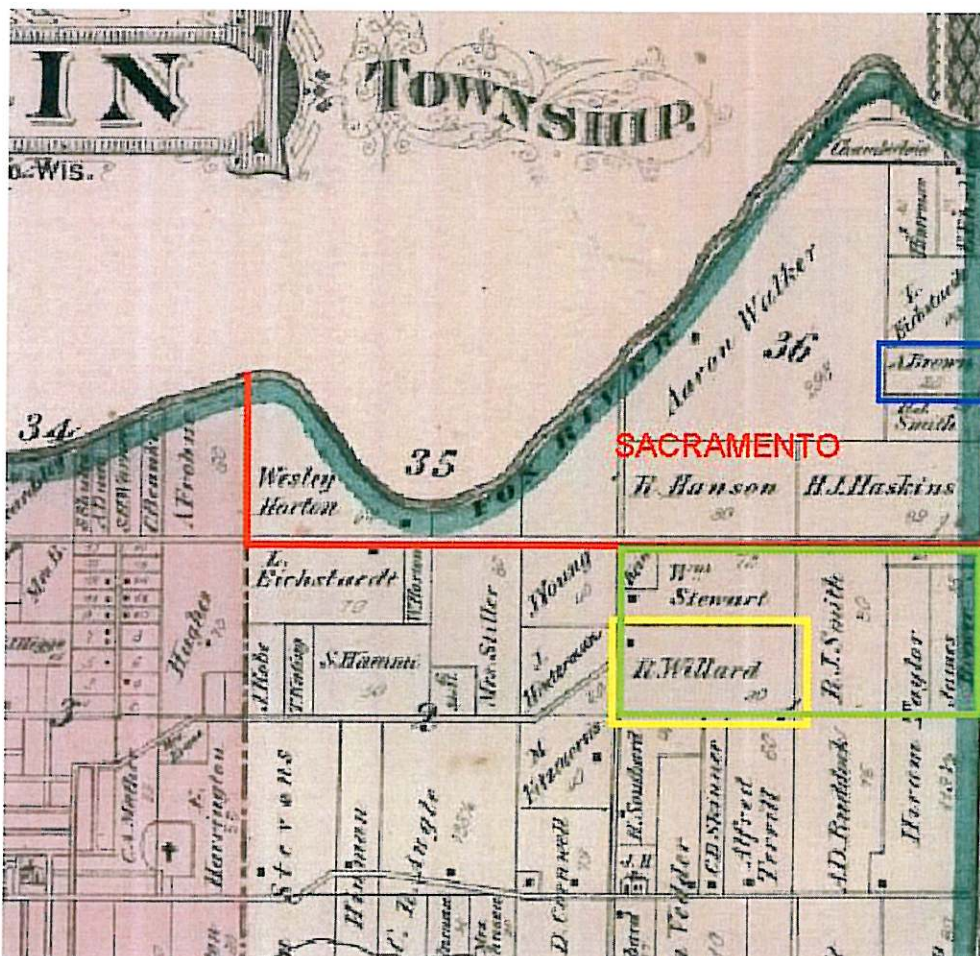

Plat Map of Berlin Township, Green Lake, Wisconsin ca. 1870

The approximate boundary of Sacramento is indicated by the red outline

Green outline indicate the approximate area of the farm of Albert (Sr.) Huntsinger.

1880 United States Census

D.

Page No. 16  
Supervisor's Dist. No. 1  
Enumeration Dist. No. 42

Note A—The Census Year begins Jan 1, 1879, and ends May 31, 1880.  
Note B—All persons will be included in the Enumeration who were living on the 1st day of June, 1880. No others will. Children BORN SINCE June 1, 1880, will be OMITTED. Members of Families who have DIED SINCE June 1, 1880, will be INCLUDED.  
Note C—Questions Nos. 23, 24, 25 and 26 are not to be asked in respect to persons under 10 years of age.

SCHEDULE I.—Inhabitants in Town of Berlin, in the County of Green Lake, State of Wisconsin, enumerated by me on the 16<sup>th</sup> day of June, 1880.

Census table with columns for Name, Sex, Age, Birth, etc. Includes handwritten entries for families such as Hillard, Kinderman, and others.

175- In each family census by columns 6, 10, 11, 12, 13, 14, 15, 16, 17, 18, 19, 20, 21, 22, 23, 24, 25, 26, 27, 28, 29, 30, 31, 32, 33, 34, 35, 36, 37, 38, 39, 40, 41, 42, 43, 44, 45, 46, 47, 48, 49, 50, 51, 52, 53, 54, 55, 56, 57, 58, 59, 60, 61, 62, 63, 64, 65, 66, 67, 68, 69, 70, 71, 72, 73, 74, 75, 76, 77, 78, 79, 80, 81, 82, 83, 84, 85, 86, 87, 88, 89, 90, 91, 92, 93, 94, 95, 96, 97, 98, 99, 100.

HUNTH0706-7 Albert Huntsinger Family - Bottom 6 lines

Sometime between about 1885 to 1895

Family lore states that Elmer Huntsinger ran away from home. The first time, his brother "Bert", brought Elmer back home. Elmer then ran away a second time, this time much further, and began using the alias "John Hunt", to avoid being found by his family. (verbal history by Eunice (Hunt) Coates)

Very truly yours,  
of the District assign a me, and that the return of the date and number made of occurrences with the same...





L-R Front, Annie Huntsinger, Laura Huntsinger, Albert Huntsinger Sr.  
L-R Back, Elmer Huntsinger, Albert Huntsinger ca.1885



Susan (Eastman) Huntsinger ca. 1885



Annie Huntsinger McCallum ca.1895

November 19, 1886

Anna Huntsinger marries Archibald McCallum in the Methodist Episcopal Church, by Webster Millar.  
Berlin, Green Lake, Wisconsin

**01484**

Full name of husband	Archibald McCallum
Name of the father of husband	William McCallum
Name of the mother of husband before marriage	Mary Marshall
Occupation of husband	Printing Compter
Residence of husband	Berlin Wis
Birthplace of husband	Scotland
Full name of wife previous to marriage	Anna Huntsinger
Name of the father of wife	Albert Huntsinger
Name of the mother of wife before marriage	Susanna Maria Eastman
Birthplace of wife	Dacromonto Wis
Time when the marriage was contracted	Nov 19/86
The place, town or township, and county, where the marriage was contracted	Berlin Wis
The color of the parties	White
By what ceremony contracted	M. E. Church
Names of subscribing witnesses	Albert Huntsinger Susanna M. Huntsinger
Name of person pronouncing marriage	Webster Millar
Residence of person last named	Berlin Wis
Date of certificate or affidavit of marriage	Nov 19/86
Date of registration	Nov 23/86
Any additional circumstances	

*(Transcription) Marriage License information for Archibald McCallum and Annie Huntsinger  
License #01494 Green Lake County, Wisconsin*

*Full name of Husband: Archibald McCallum  
Name of the father of husband: William McCallum  
Name of the mother of the husband before marriage: Mary Monroe  
Occupation of husband: Paving Cutter  
Residence of husband: Berlin, Wisconsin  
Birthplace of husband: Scotland  
Full name of wife previous to marriage: Annie Huntsinger.  
Name of father of wife: Albert Huntsinger  
Name of mother of wife before marriage: Susan Maria Eastman  
Birthplace of wife: Sacramento, Wisconsin  
Time when marriage was contracted: Nov. 19, 1886  
Place where the marriage was contracted: Berlin, Wis.  
The color of the parties: White  
By what ceremony contracted: M. E. Church  
Names of subscribing witnesses: Albert Huntsinger, Susan M. Huntsinger  
Name of person pronouncing marriage: Webster Millar  
Residence of person last named: Berlin, Wis.  
Date of Certificate of marriage: Nov. 19, 1886  
Date of Registration. Nov. 23, 1886*



*METHODIST CHURCH, BERLIN, WIS. 1886*

Methodist Episcopal Church, Berlin Wisconsin  
Provided by Bobbie Erdmann – Berlin Historical Society

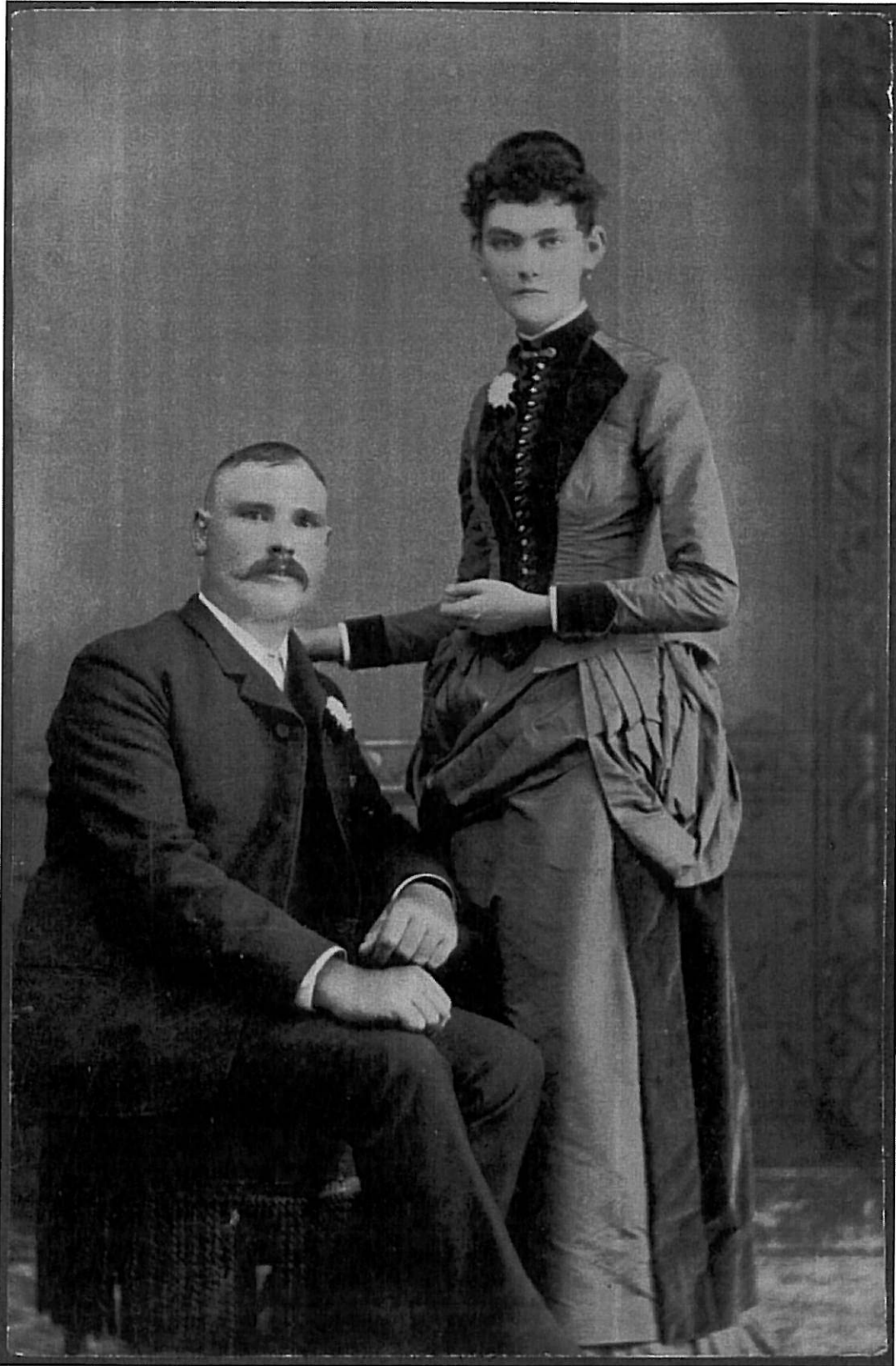

Archibald McCallum and Annie Huntsinger McCallum –November 19, 1886  
Provided by Diane (Esch) McCallum

**March 3, 1887***Berlin Weekly Journal Newspaper**Report of the Sacramento School for one month, from Jan. 31 to Feb. 25:*

<i>Student Name:</i>	<i>Attend.</i>
<i>Deport</i>	
<i>Bennie Hinderman</i> 100	20
<i>Laura Huntsinger</i> 100	20
<i>Eddie Hartske</i> 100	19
<i>Mark Hinderman</i> 99	20
<i>Bertie Huntsinger</i> 99	18
<i>Herman Mahring</i> 99	7
<i>Harland Smith</i> 97	20
<i>Lottie Ehrlich</i> 97	14
<i>Mayble Youngs</i> 94	14
<i>Peter Boirych</i> 94	16 1/2
<i>Freddy Schrader</i> 94	16 1/2
<i>Milton Willard</i> 92	18
<i>Eddie Ehrlich</i> 92	14
<i>Otto Mehring</i> 92	7
<i>Eddie Sherman</i> 90	20
<i>Albert Boirych</i> 90	13
<i>Grant Kinrade</i> 88	16 1/2
<i>George Kinrade</i> 88	16 1/2
<i>John Willard</i> 86	15

*Belle Parsons, Teacher*

Provided by Bobbie Erdmann, Berlin Historical Society

**October 22, 1888***Berlin Evening Journal - 10/22/1888*

*The Journal learns that a son of Albert Huntsinger, the well known farmer living east of this city met with a painful accident on Sunday. A horse fell on him in such a way as to break one of his legs. It was a very bad break too. Mr. Huntsinger, his father, is lying dangerously ill at home. Misfortunes never come singly.*

Provided by Bobbie Erdmann, Berlin Historical Society

October 30, 1894

Laura May Huntsinger marries Grant Kinrade, in Berlin, Green Lake, Wisconsin

112

1. Full name of husband ..... Grant Kelleworth Kinrade

2. Name of the father of husband ..... Edward "

3. Name of the mother of husband before marriage ..... Elizabeth Jones

4. Occupation of husband ..... Farmer

5. Residence of husband ..... Berlin Wis.

6. Birthplace of husband ..... " "

7. Full name of wife previous to marriage ..... Laura May Huntsinger

8. Name of the father of wife ..... Albert "

9. Name of the mother of wife before marriage ..... Susann Maria Eastman

10. Birthplace of wife ..... " "

11. Time when the marriage was contracted ..... Oct. 30 - 1894

12. The place, town, or township, and county, where the marriage was contracted ..... Berlin Wis

13. The color of the parties ..... White

14. By what ceremony contracted ..... M. E. Church

15. Names of subscribing witnesses ..... Albert Huntsinger  
Susann "

16. Name of person pronouncing marriage ..... Samuel Lugg

17. Residence of person last named ..... Berlin

18. Date of certificate or affidavit of marriage ..... Oct. 30 - 1894

19. Date of registration ..... Nov. 26 - "

20. Any additional circumstances .....

1895 Wisconsin Census

Enumeration of the Inhabitants in the Town of Green Lake  
in the County of Green Lake, State of Wisconsin, on the 30th day of  
June, A. D. 1895. *64* C. B. Skarnet  
Town Clerk

Name in Full or Part	APPROXIMATE POPULATION						NATIVITY								
	White		Colored		Foreign Born	German	Great Britain	Ireland	Poland	British American	Swedish	Norwegian	Danish	Other	
	M	F	M	F											
Delore Clark	4	4			8										
Luc A. Willard	3	1			4										
A. Huntsinger	2	1			3										
C. Kemrade	2	2			3										
John Holt	2	1			1	2									
Green Kirby	2	2			4										
G. Page	5	3			6	2									
D. O. Orix	4	1			5										
G. S. Thomas	2	3			5										
F. Radcliffe	2	2			2	2									
Al. Loos	2	2			4										
Thom. Doherty	2	7			8	1									
G. Allard	1	1			2										
R. Hockerell	5	3			7	1									
Geo. Krebs	5	4			9										
Frank Kalupa	5	4			7	2									
John Holt	3	3			6										
W. H. Ottoburn	2	4			2										
Aug. Learty	6	3			7	2									
W. Harrington	1	1			2										
Jacob Kowiczki	5	5			3	2									
Anton Lymuski	5	5			6	5									
F. Klochowski	1	1			2										
M. Sockanski	6	4			8	2									
G. Baranski	2	1			1	2									
L. Thompson	2	1			2	1									
G. H. Thompson	1	1			2										
	12	66			123	18	2								

HUNTHO706-8

July 6, 1896

Albert Huntsinger is elected Trustee of the Sacramento Cemetery Association

*(handwritten document)*

State of Wisconsin  
Waushara County ss.  
Town of Aurora

We, the undersigned do hereby certify that on the 6th day of July A.D. 1896 at the school house in Sacramento in said town, Albert Huntsinger, John Hartzke, Gustave Ehrlich, Bart Walker, Joseph Hinderman, Ed Kinrade, Grant Kinrade, Frank Sheldon and Sumner Bronsdon residing in said town met to form an association for the purpose of procuring and holding lands to be used exclusively for a Cemetery and to care for possess and maintain the cemetery grounds known as the Sacramento Cemetery in said town.

Whereupon by a majority vote of said persons the undersigned Sumner Bronsdon was duly elected Chairman and John Hartzke the undersigned was duly elected Secretary and said persons did then and there determine that said association shall be called "The Sacramento Cemetery Association:" that the annual meetings of said association shall be held on the third Monday in July of each year. That the number of trustees to manage the affairs of the same shall be three - and said persons then and there elected Gustave Ehrlich, John Hartzke and Albert Huntsinger as such trustees, and having been classified according to law said Gustave Ehrlich is to hold his office as such trustee for one year, John Hartzke for two years and Albert Huntsinger for three years.

Witness our hands this 6th day of July A.D. 1896.

*(signed)* Sumner Bronsdon, Chairman  
John Hartzke, Secretary

State of Wisconsin  
Green Lake County ss.

Be it remembered on this 7th day of July 1896 before me personally came the above named Sumner Bronsdon and John Hartzke to me well known to be the persons who severally executed the above instrument and chairman and secretary respectively and acknowledged the execution thereof to be their free act and deed.

*(signed)* John Wood Jr.  
Notary Public  
in and for the State of Wisconsin



1900 United States Census

TWELFTH CENSUS OF THE UNITED STATES.

49 A

State Wisconsin Supervisor's District No. 2 Sheet No. 3  
 County Green Lake Enumeration District No. 11  
 Township or other division of county Berlin town Name of Institution \_\_\_\_\_  
 Name of incorporated city, town, or village, within the above-named division \_\_\_\_\_ Ward of city \_\_\_\_\_  
 Enumerated by me on the 12th day of June, 1900, W. H. Hunt Enumerator. 3629

LOCATION	NAME	RELATION	PERSONAL DESCRIPTION	NATIVITY			CITIZENSHIP	OCCUPATION TRADE OR PROFESSION	EDUCATION	SPECIAL REL.
				Place of birth of this person	Place of birth of father of this person	Place of birth of mother of this person				
IN OTHER	of each person whose place of abode on June 1, 1900, was in this family	Relationship of each person to the head of the family	SEX or SEXES	AGE	Color	Marital Status	Year of immigration	Years of school attended	Years of school attended	Years of school attended
1	2	3	4	5	6	7	8	9	10	11
1	47	Head	Male	38	W	M	1862	12	12	
2	48	Wife	Female	35	W	M	1865	12	12	
3	49	Son	Male	12	W	M	1888	12	12	
4	50	Daughter	Female	10	W	M	1890	12	12	
5	51	Son	Male	8	W	M	1892	12	12	
6	52	Daughter	Female	6	W	M	1894	12	12	
7	53	Son	Male	4	W	M	1896	12	12	
8	54	Daughter	Female	2	W	M	1898	12	12	
9	55	Son	Male	1	W	M	1899	12	12	
10	56	Daughter	Female	0	W	M	1900	12	12	
11	57	Son	Male	0	W	M	1900	12	12	
12	58	Daughter	Female	0	W	M	1900	12	12	
13	59	Son	Male	0	W	M	1900	12	12	
14	60	Daughter	Female	0	W	M	1900	12	12	
15	61	Son	Male	0	W	M	1900	12	12	
16	62	Daughter	Female	0	W	M	1900	12	12	
17	63	Son	Male	0	W	M	1900	12	12	
18	64	Daughter	Female	0	W	M	1900	12	12	
19	65	Son	Male	0	W	M	1900	12	12	
20	66	Daughter	Female	0	W	M	1900	12	12	
21	67	Son	Male	0	W	M	1900	12	12	
22	68	Daughter	Female	0	W	M	1900	12	12	
23	69	Son	Male	0	W	M	1900	12	12	
24	70	Daughter	Female	0	W	M	1900	12	12	
25	71	Son	Male	0	W	M	1900	12	12	
26	72	Daughter	Female	0	W	M	1900	12	12	
27	73	Son	Male	0	W	M	1900	12	12	
28	74	Daughter	Female	0	W	M	1900	12	12	
29	75	Son	Male	0	W	M	1900	12	12	
30	76	Daughter	Female	0	W	M	1900	12	12	
31	77	Son	Male	0	W	M	1900	12	12	
32	78	Daughter	Female	0	W	M	1900	12	12	
33	79	Son	Male	0	W	M	1900	12	12	
34	80	Daughter	Female	0	W	M	1900	12	12	
35	81	Son	Male	0	W	M	1900	12	12	
36	82	Daughter	Female	0	W	M	1900	12	12	
37	83	Son	Male	0	W	M	1900	12	12	
38	84	Daughter	Female	0	W	M	1900	12	12	
39	85	Son	Male	0	W	M	1900	12	12	
40	86	Daughter	Female	0	W	M	1900	12	12	
41	87	Son	Male	0	W	M	1900	12	12	
42	88	Daughter	Female	0	W	M	1900	12	12	
43	89	Son	Male	0	W	M	1900	12	12	
44	90	Daughter	Female	0	W	M	1900	12	12	
45	91	Son	Male	0	W	M	1900	12	12	
46	92	Daughter	Female	0	W	M	1900	12	12	
47	93	Son	Male	0	W	M	1900	12	12	
48	94	Daughter	Female	0	W	M	1900	12	12	
49	95	Son	Male	0	W	M	1900	12	12	
50	96	Daughter	Female	0	W	M	1900	12	12	

HUNTHO706-9 Albert Huntsinger Family Lines 31 - 33

March 12, 1900

Archibald McCallum dies in Berlin, Green Lake, Wisconsin

Shortly afterward, Donald McCallum is sent to live with Albert, Susan, and Burt Huntsinger,

1905 Wisconsin State Census

Schedule No. 1—Population.

Sheet No. 2

Enumeration of the Inhabitants in the Town of Berlin in the county of Green Lake, State of Wisconsin, on the 1st day of June, A. D. 1905.

(1) C. B. Skinner Clerk.

Table with columns: NAME, PERSONAL DESCRIPTION, NATIVITY, OCCUPATION, TRADE, OR PROFESSION, and UNIVERSITY OF COLORADO. Rows list individuals such as Philips, Krawtchew, Kuchins, Hauschultz, Willard, Huntsinger, McCallum, Howard, Nichols, Loguschi, and Swankowich.

**September 28, 1905**

Albert Huntsinger wife Susan sold land on Sep 28, 1905 to John Wesili for \$200,

N1/2 of NE 1/4 of SE 1/4 Section 36 in township number 18 N of Range 13 East – (1870 map – blue boarder)

**About 1906**

Albert Huntsinger and his family, including grandson, Donald McCallum, move from Sacramento, Green Lake, Wisconsin, to Rushford, Winnebago, Wisconsin.

---

1910 United States Census

THIRTEENTH CENSUS OF THE UNITED STATES: 1910-POPULATION

Enumeration District No. 128

Ward of City 27

NAME OF INCORPORATED PLACE Huntsinger

NAME OF INSTITUTION Huntsinger

GENERATED BY ME ON THE 27<sup>th</sup> DAY OF April 1910

LOCATOR	NAME	RELATION	PERSONAL DESCRIPTION	BIRTH			COLOR	OCCUPATION	EDUCATION	MARRIAGE
				Place of Birth	Year of Birth	Month of Birth				
118 118	William J. ...	Head	...	...	...	...	...	...	...	...
119 119	Anna ...	Wife	...	...	...	...	...	...	...	...
120 120	...	...	...	...	...	...	...	...	...	...
121 121	...	...	...	...	...	...	...	...	...	...
122 122	...	...	...	...	...	...	...	...	...	...
123 123	...	...	...	...	...	...	...	...	...	...
124 124	...	...	...	...	...	...	...	...	...	...
125 125	...	...	...	...	...	...	...	...	...	...
126 126	...	...	...	...	...	...	...	...	...	...
127 127	...	...	...	...	...	...	...	...	...	...
128 128	...	...	...	...	...	...	...	...	...	...
129 129	...	...	...	...	...	...	...	...	...	...
130 130	...	...	...	...	...	...	...	...	...	...
131 131	...	...	...	...	...	...	...	...	...	...
132 132	...	...	...	...	...	...	...	...	...	...
133 133	...	...	...	...	...	...	...	...	...	...
134 134	...	...	...	...	...	...	...	...	...	...
135 135	...	...	...	...	...	...	...	...	...	...
136 136	...	...	...	...	...	...	...	...	...	...
137 137	...	...	...	...	...	...	...	...	...	...
138 138	...	...	...	...	...	...	...	...	...	...
139 139	...	...	...	...	...	...	...	...	...	...
140 140	...	...	...	...	...	...	...	...	...	...
141 141	...	...	...	...	...	...	...	...	...	...
142 142	...	...	...	...	...	...	...	...	...	...
143 143	...	...	...	...	...	...	...	...	...	...
144 144	...	...	...	...	...	...	...	...	...	...
145 145	...	...	...	...	...	...	...	...	...	...
146 146	...	...	...	...	...	...	...	...	...	...
147 147	...	...	...	...	...	...	...	...	...	...
148 148	...	...	...	...	...	...	...	...	...	...
149 149	...	...	...	...	...	...	...	...	...	...
150 150	...	...	...	...	...	...	...	...	...	...

HUNTHO706-11 Albert & Susan Huntsinger, Burt Huntsinger & Donald McCallum Second group from Bottom

November 30, 1911

Albert "Burt" Huntsinger Jr. marries Mattie Holmes in Madison, Dane, Wisconsin

1910 - 1915

Believed to be 1911-1912

Albert and Susan Huntsinger move from Rushford, Winnebago, Wisconsin, to 765 Church Street, Berlin, Green Lake Wisconsin.

Donald McCallum remains, with Burt and Mattie Huntsinger, on the farm in Rushford, Winnebago, Wisconsin.

1915

Elmer Huntsinger (now known as John X. Hunt) marries Jessie Garfield Perkins in Arizona



*Elmer -* *Ariz.*  
 Elmer Huntsinger / John Hunt ca. 1915

*Jessie -* *Ariz.*  
 Jessie (Perkins) Hunt ca. 1915

Photo's are from the Album of Annie (Huntsinger) McCallum - Dies

**1915 Berlin City Directory**

Albert Huntsinger – 765 Church Street

Note: Daughter and Son-In-Law, Laura and Grant Kinrade, reside at 703 Church St., Berlin, Wisconsin

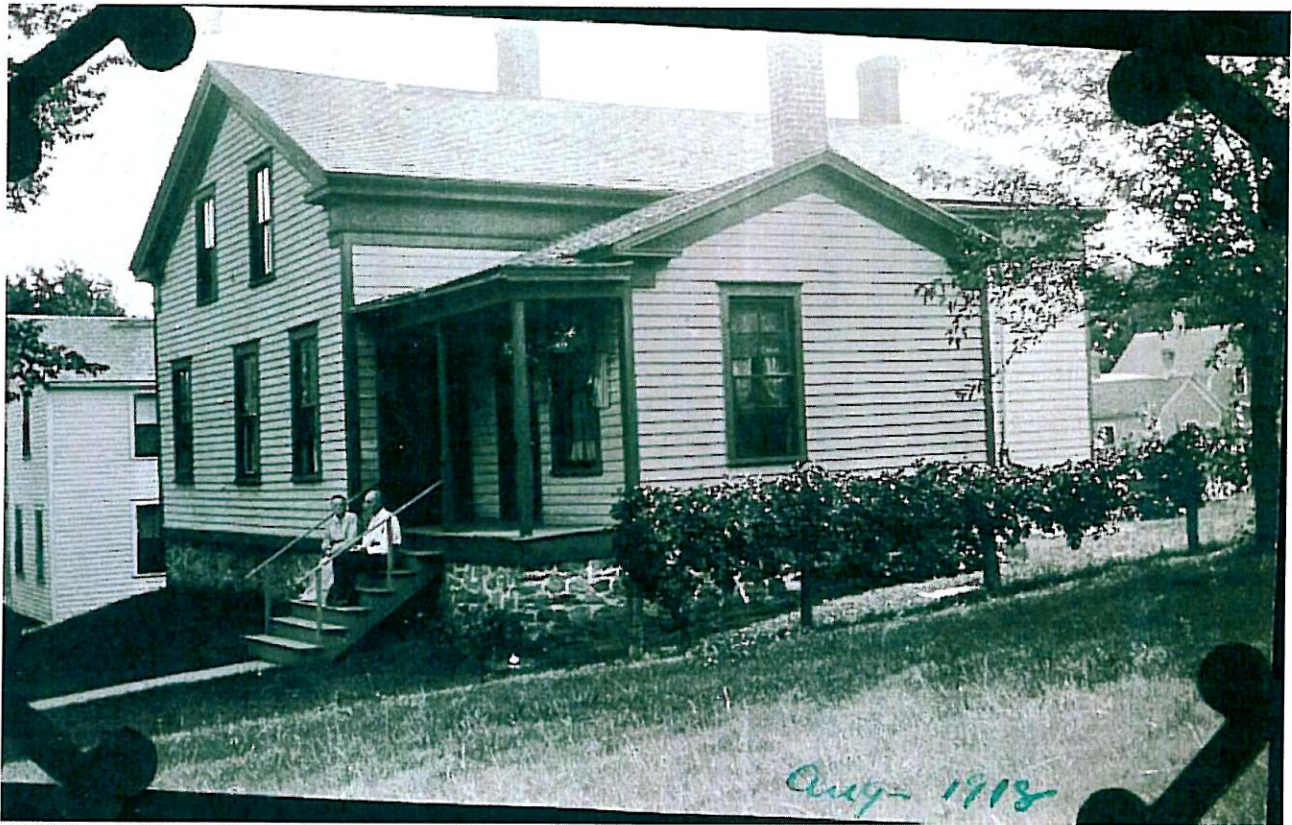

765 Church Street, Berlin, Green Lake, Wisconsin  
August 1918



The Huntsinger Clan

Back Row L-R: Laura (Huntsinger) Kinrade, Grant Kinrade, Bert McCallum, Julia (Lefebvre) McCallum, Donald McCallum, Albert Huntsinger, Susan (Eastman) Huntsinger, Annie (Huntsinger) McCallum – Dies  
Front Row L-R: In carriage – Robert J. McCallum, Roy McCallum      Photo taken 1918

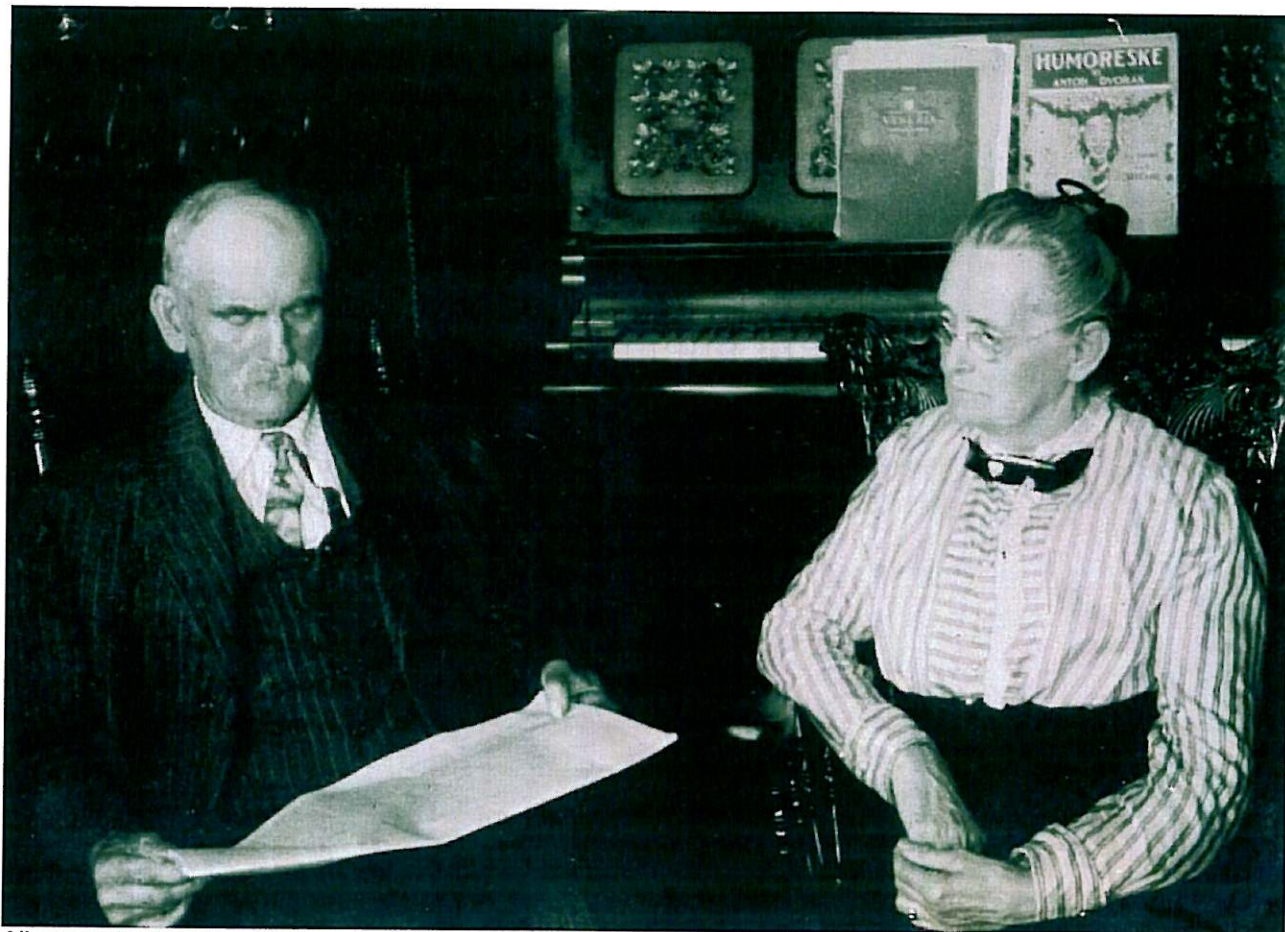

Albert and Susan Huntsinger photo taken 1918



Albert Huntsinger



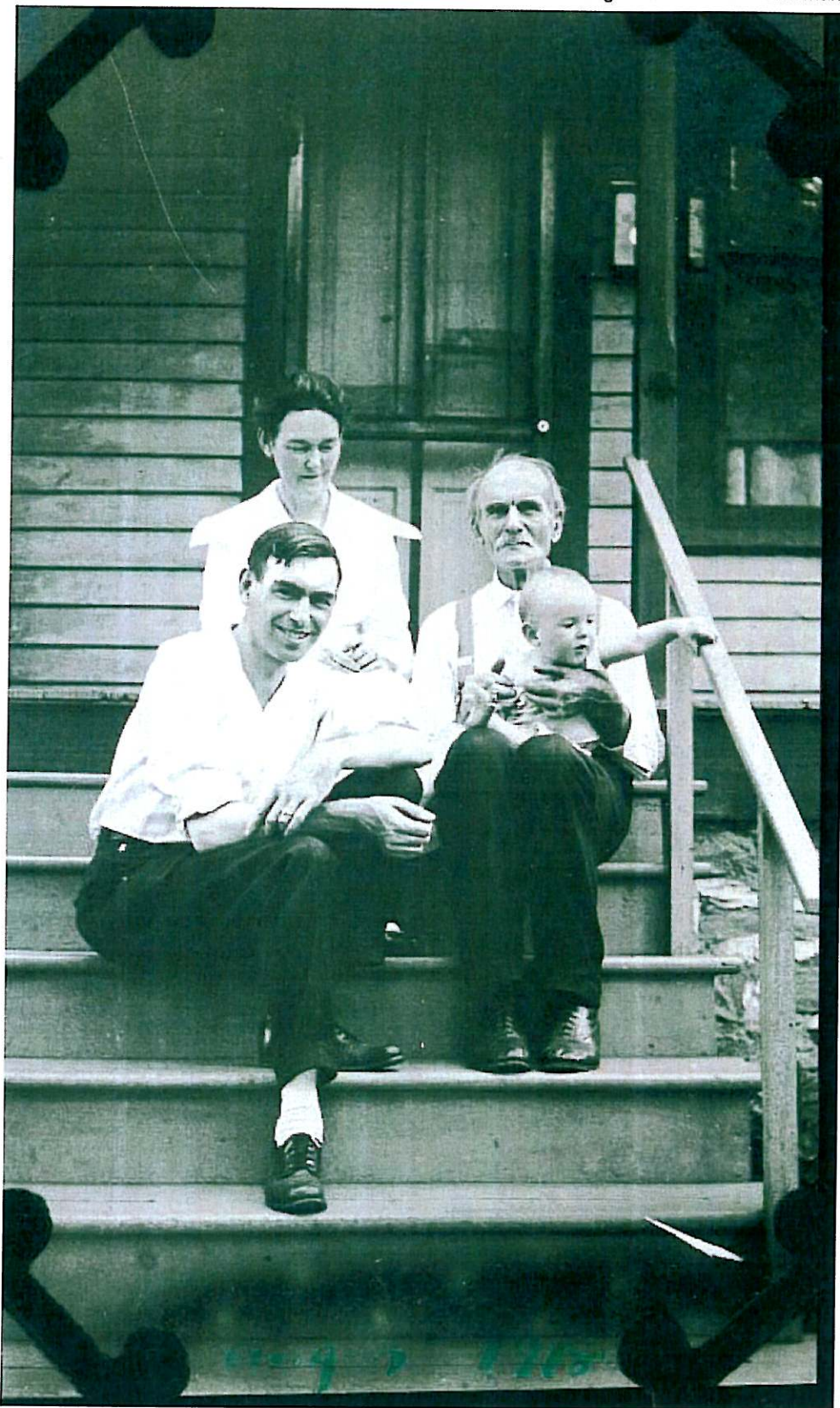

Four Generations

Bert McCallum, Annie (Huntsinger) McCallum – Dies, Albert Huntsinger, Robert J. McCallum(baby)  
Photo taken August 1918

1920 United States Census

STATE Wisconsin  
COUNTY Green Lake

DEPARTMENT OF COMMERCE—BUREAU OF THE CENSUS  
FOURTEENTH CENSUS OF THE UNITED STATES: 1920—POPULATION

(101-470)  
SUPERVISOR'S DISTRICT NO. \_\_\_\_\_ SHEET NO. B  
ENUMERATION DISTRICT NO. 72

TOWNSHIP OR OTHER DIVISION OF COUNTY \_\_\_\_\_ NAME OF INCORPORATED PLACE \_\_\_\_\_ WARD OF CITY \_\_\_\_\_  
NAME OF INSTITUTION \_\_\_\_\_ ENUMERATED BY ME ON THE \_\_\_\_\_ DAY OF \_\_\_\_\_ 1920  
ENUMERATOR 1898

PLACE OF BIRTH	SEX	RELATION	AGE	MARRIAGE	CITIZENSHIP	EDUCATION	SPEECH AND HEARING STATUS						OCCUPATION		
							SPEECH		HEARING		SPEECH			HEARING	
							Fluent	Not fluent	Normal	Deaf	Normal	Deaf		Normal	Deaf
1															
2															
3															
4															
5															
6															
7															
8															
9															
10															
11															
12															
13															
14															
15															
16															
17															
18															
19															
20															
21															
22															
23															
24															
25															
26															
27															
28															
29															
30															
31															
32															
33															
34															
35															
36															
37															
38															
39															
40															
41															
42															
43															
44															
45															
46															
47															
48															
49															
50															
51															
52															
53															
54															
55															
56															
57															
58															
59															
60															
61															
62															
63															
64															
65															
66															
67															
68															
69															
70															
71															
72															
73															
74															
75															
76															
77															
78															
79															
80															
81															
82															
83															
84															
85															
86															
87															
88															
89															
90															
91															
92															
93															
94															
95															
96															
97															
98															
99															
100															

**December 7, 1920**

Albert Huntsinger dies in Berlin, Green Lake, Wisconsin  
He is buried in Oakwood Cemetery, Berlin, Green Lake, Wisconsin

*December 8, 1920 – Berlin Journal Newspaper*

**ALBERT HUNSINGER  
PASSED AWAY TUESDAY**

*Albert Huntsinger, who suffered a stroke Sunday afternoon, December 5, at about 5 o'clock, passed away at the home of his daughter, Mrs. Charles Dies, Adams ave., Tuesday afternoon at 5 o'clock.*

*Deceased was born Oct. 25, 1838 at Oswego, N.Y. and came to Wisconsin when 14 years of age. He resided for six years at Waukau and the remainder of the time in the city of Berlin and immediate vicinity. In 1866 he was married to Susan Eastman, and to them were born four children: Mrs. Charles Dies, this city; Elmer, now residing in California; Mrs. Grant Kinrade, this city; and Bert Huntsinger, Waukau.*

*Funeral services will be held Friday afternoon at 2 o'clock from the Dies residence, Rev. Bailey of the Methodist Church in charge. Interment will be in Oakwood Cemetery.*



HUNTHO706-19

**Sometime about 1925**

Susan (Eastman) Huntsinger suffers a debilitating illness (stroke?) and is bedridden for years until her death in 1933. She resides with Grant and Laura Kinrade.

---

1930 United States Census

Form 104  
DEPARTMENT OF COMMERCE - BUREAU OF THE CENSUS  
FIFTEENTH CENSUS OF THE UNITED STATES: 1930  
POPULATION SCHEDULE

State: Wisconsin Incorporated place: Waukegan Enumeration District No. 24-3 Sheet No. 4-A  
 County: Gen Lake West of city: 1 Block No.: \_\_\_\_\_ Supervisor's District No. 8  
 Date: April 7, 1930 Enumerator: Alvin J. ...

PLACE OF BIRTH	NAME	RELATION	BIRTH DATA	PERSONAL DESCRIPTION	EDUCATION	PLACE OF BIRTH			MOTHER TONGUE OR NATIVE LANGUAGE (IF FOREIGN BORN)	CITIZENSHIP, ETC.	OCCUPATION AND INDUSTRY		EMPLOYMENT	REMARKS
						STATE	COUNTY	TOWNSHIP			OCCUPATION	INDUSTRY		
Wisconsin	Madame Louise	Wife	1872-11-19			Wisconsin	Waukegan	Waukegan	English					
Wisconsin	Boris	Daughter	1873-11-17			Wisconsin	Waukegan	Waukegan	English					
Wisconsin	William	Son	1874-11-15			Wisconsin	Waukegan	Waukegan	English					
Wisconsin	Anna	Daughter	1875-11-13			Wisconsin	Waukegan	Waukegan	English					
Wisconsin	John	Son	1876-11-11			Wisconsin	Waukegan	Waukegan	English					
Wisconsin	Frank	Son	1877-11-9			Wisconsin	Waukegan	Waukegan	English					
Wisconsin	Alfred	Son	1878-11-7			Wisconsin	Waukegan	Waukegan	English					
Wisconsin	Charles	Son	1879-11-5			Wisconsin	Waukegan	Waukegan	English					
Wisconsin	Alfred	Son	1880-11-3			Wisconsin	Waukegan	Waukegan	English					
Wisconsin	William	Son	1881-11-1			Wisconsin	Waukegan	Waukegan	English					
Wisconsin	John	Son	1882-10-30			Wisconsin	Waukegan	Waukegan	English					
Wisconsin	Anna	Daughter	1883-10-28			Wisconsin	Waukegan	Waukegan	English					
Wisconsin	John	Son	1884-10-26			Wisconsin	Waukegan	Waukegan	English					
Wisconsin	William	Son	1885-10-24			Wisconsin	Waukegan	Waukegan	English					
Wisconsin	John	Son	1886-10-22			Wisconsin	Waukegan	Waukegan	English					
Wisconsin	Anna	Daughter	1887-10-20			Wisconsin	Waukegan	Waukegan	English					
Wisconsin	John	Son	1888-10-18			Wisconsin	Waukegan	Waukegan	English					
Wisconsin	William	Son	1889-10-16			Wisconsin	Waukegan	Waukegan	English					
Wisconsin	John	Son	1890-10-14			Wisconsin	Waukegan	Waukegan	English					
Wisconsin	Anna	Daughter	1891-10-12			Wisconsin	Waukegan	Waukegan	English					
Wisconsin	John	Son	1892-10-10			Wisconsin	Waukegan	Waukegan	English					
Wisconsin	William	Son	1893-10-8			Wisconsin	Waukegan	Waukegan	English					
Wisconsin	John	Son	1894-10-6			Wisconsin	Waukegan	Waukegan	English					
Wisconsin	Anna	Daughter	1895-10-4			Wisconsin	Waukegan	Waukegan	English					
Wisconsin	John	Son	1896-10-2			Wisconsin	Waukegan	Waukegan	English					
Wisconsin	William	Son	1897-9-30			Wisconsin	Waukegan	Waukegan	English					
Wisconsin	John	Son	1898-9-28			Wisconsin	Waukegan	Waukegan	English					
Wisconsin	Anna	Daughter	1899-9-26			Wisconsin	Waukegan	Waukegan	English					
Wisconsin	John	Son	1900-9-24			Wisconsin	Waukegan	Waukegan	English					
Wisconsin	William	Son	1901-9-22			Wisconsin	Waukegan	Waukegan	English					
Wisconsin	John	Son	1902-9-20			Wisconsin	Waukegan	Waukegan	English					
Wisconsin	Anna	Daughter	1903-9-18			Wisconsin	Waukegan	Waukegan	English					
Wisconsin	John	Son	1904-9-16			Wisconsin	Waukegan	Waukegan	English					
Wisconsin	William	Son	1905-9-14			Wisconsin	Waukegan	Waukegan	English					
Wisconsin	John	Son	1906-9-12			Wisconsin	Waukegan	Waukegan	English					
Wisconsin	Anna	Daughter	1907-9-10			Wisconsin	Waukegan	Waukegan	English					
Wisconsin	John	Son	1908-9-8			Wisconsin	Waukegan	Waukegan	English					
Wisconsin	William	Son	1909-9-6			Wisconsin	Waukegan	Waukegan	English					
Wisconsin	John	Son	1910-9-4			Wisconsin	Waukegan	Waukegan	English					
Wisconsin	Anna	Daughter	1911-9-2			Wisconsin	Waukegan	Waukegan	English					
Wisconsin	John	Son	1912-8-31			Wisconsin	Waukegan	Waukegan	English					
Wisconsin	William	Son	1913-8-29			Wisconsin	Waukegan	Waukegan	English					
Wisconsin	John	Son	1914-8-27			Wisconsin	Waukegan	Waukegan	English					
Wisconsin	Anna	Daughter	1915-8-25			Wisconsin	Waukegan	Waukegan	English					
Wisconsin	John	Son	1916-8-23			Wisconsin	Waukegan	Waukegan	English					
Wisconsin	William	Son	1917-8-21			Wisconsin	Waukegan	Waukegan	English					
Wisconsin	John	Son	1918-8-19			Wisconsin	Waukegan	Waukegan	English					
Wisconsin	Anna	Daughter	1919-8-17			Wisconsin	Waukegan	Waukegan	English					
Wisconsin	John	Son	1920-8-15			Wisconsin	Waukegan	Waukegan	English					



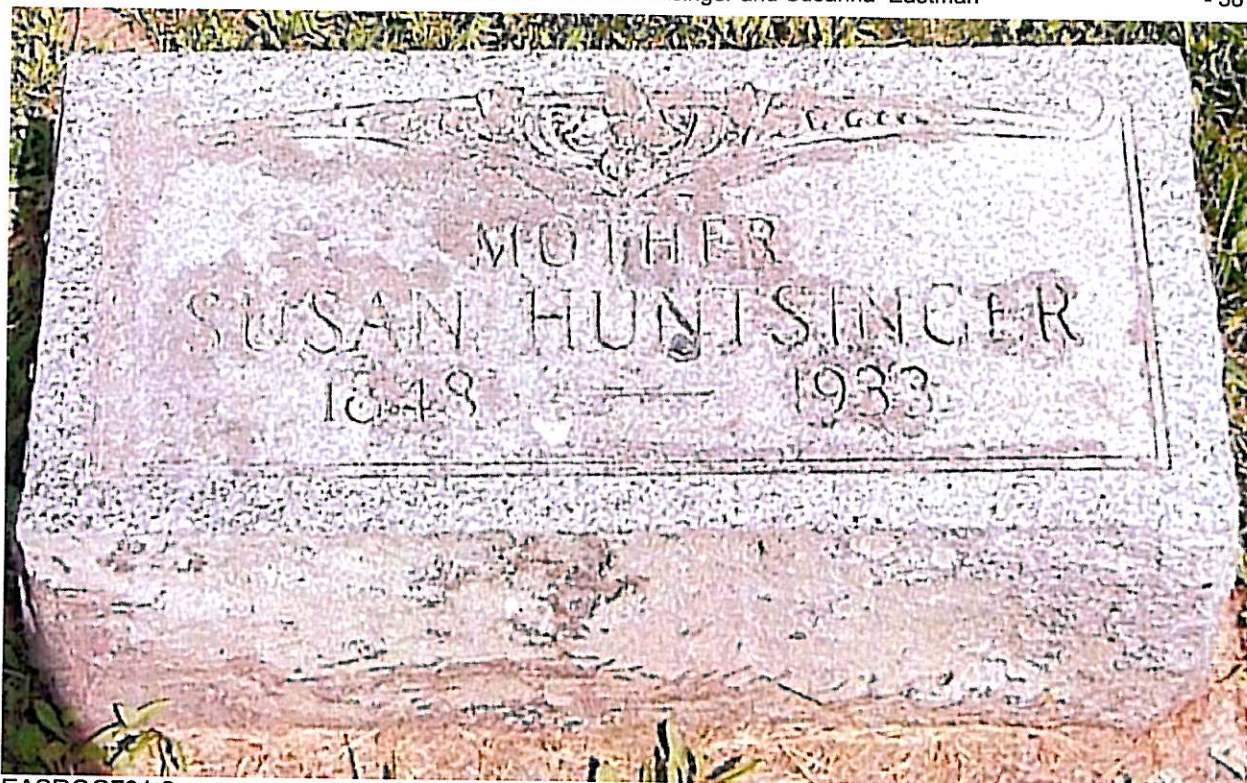

EASROG701-9



(L -R) Anna McCallum, Archie McCallum, Susan Huntsinger, Albert Huntsinger Sr.

McCallum - Huntsinger - Kinrade Family Plot, Oakwood Cemetery, Berlin, Wisconsin  
Photo's courtesy of Paul Nickolai